নির্বাচিত

1960

New Bedford Institute of Technology

CLASS OFFICERS

ANTHONY A. ALBERT, President

RAYMOND LE BEAU, Vice President

JUDITH G. THATCHER, Secretary

WILLIAM CONN, Treasurer

ELECTRICAL ENGINEERING
MECHANICAL ENGINEERING
TEXTILE CHEMISTRY
TEXTILE DESIGN AND FASHION
TEXTILE MANUFACTURING
TEXTILE TECHNOLOGY

BOARD OF TRUSTEES

CHAIRMAN
Joseph M. Souza

VICE-CHAIRMAN
George E. Carignan

SECRETARY OF BOARD
Mrs. Rosalind Poll Brooker

EX-OFFICIO:

Dr. Owen B. Kiernan
Francis J. Lawler
Miss Ruth B. McFadden

MEMBERS:

John A. Shea
Dr. John B. O'Toole, Jr.
Mrs. Lydia B. Nunes
Joseph A. Dancewicz
Nils V. Nelson
Milton Gollis
Mrs. Beatrice P. Thomas
Raymond R. McEvoy
Mrs. Ida Epstein
Herbert M. McAdams
Peter P. Grad
Paul Rodrigues

ADMINISTRATION

PRESIDENT ..... Dr. John E. Foster
DEAN OF FACULTY ..... James L. Giblin
DEAN OF STUDENTS ..... Augustus Silva
DIRECTOR OF ADMISSIONS ..... Warren M. Holt
PLACEMENT DIRECTOR ..... James A. Flanagan
TREASURER ..... Mrs. Mary F. Makin
SENIOR BOOKKEEPER ..... Mrs. Cecilia Zeitler
SENIOR CLERK ..... Mrs. Estelle M. Dowd
JUNIOR CLERK ..... Miss Irene L. Arguin
JUNIOR CLERK ..... Mrs. Irene Kinney
LIBRARIAN ..... Miss Claire N. Riley
ATHLETIC DIRECTOR ..... Francis Tripp
DIRECTOR OF BOOKSTORE ..... Louis J. Robitaille

CELESTINO D. MACEDO

Assistant Professor

Professor Celestino D. Macedo has served as a faculty member of the New Bedford Institute of Technology since 1955. During these years his endeavors to help Tech students organize a good student government have made his name a by-word in student affairs. Prof. Macedo has served as faculty advisor for Tech Talk, the Student Council, and Nu Beta Tau Fraternity.

As recognition of Professor Macedo's untiring efforts and contributions to the New Bedford Institute of Technology and its students, it is with great respect and admiration that we, the Class of 1960, dedicate our yearbook, the Fabricator, to him.

To the members of the Graduating Class:

Every man's powers have relation to some kind of work; and whenever he finds that kind of work which he can do best—that to which his powers are best adapted—he finds that which will give him the best development, and that by which he can best build up, or make, his manhood.

We of the Institute have tried to help you discover those powers. Real knowledge, like everything else of highest value, is not obtained easily. It must be worked for, studied for, thought for, and perhaps most important of all, it must be prayed for.

Whether you succeed in life will depend upon how hard you have worked, studied, thought and prayed.

The results of your efforts will play a very important part in the future of your Alma Mater. We depend upon your success in your every day life—a life which we are sure will reflect honor on those who guided your early foot steps.

To each of you, the administration of the institute extends its sincere congratulations and best wishes for a happy and successful life.

DR. JOHN E. FOSTER

President

DEAN OF FACULTY
JAMES L. GIBLIN

DEAN OF STUDENTS
AUGUSTUS SILVA

TRIBUTE

Professor
FRED BEARDSWORTH

Head of Weaving Department

Professor Beardsworth came to New Bedford from Leyland, England, in 1913. He had been in the textile industry for a period of fifteen years before accepting a teaching position at Tech. Except for a brief period during 1934-1935, Professor Beardsworth has continually been associated with the Institute. Many of those years were in the capacity of soccer coach.

The kindness and understanding characterized by Professor Beardsworth have commanded respect and admiration from all. His sense of fairness and his unbiased attitude have done much to broaden our outlook on life. We, his students, will be ever grateful to him for the help he has given us in attaining knowledge and in developing high ideals.

Professor
FRANK HOLDEN

Head of Yarn Manufacturing Department

Born in Oldham, England, Mr. Holden came to the United States in 1910. Following 24 years in the textile industry he joined the faculty here at New Bedford Tech. Promotion to Head of the Yarn Manufacturing Department followed in 1926.

Professor Holden through his vast experience in the textile industry has been able to guide many textile majors as they concluded their college studies and prepared to take their places in industry. His unselfish and untiring efforts to aid students in their studies and in their obligations have made him an outstanding personality here at the Institute.

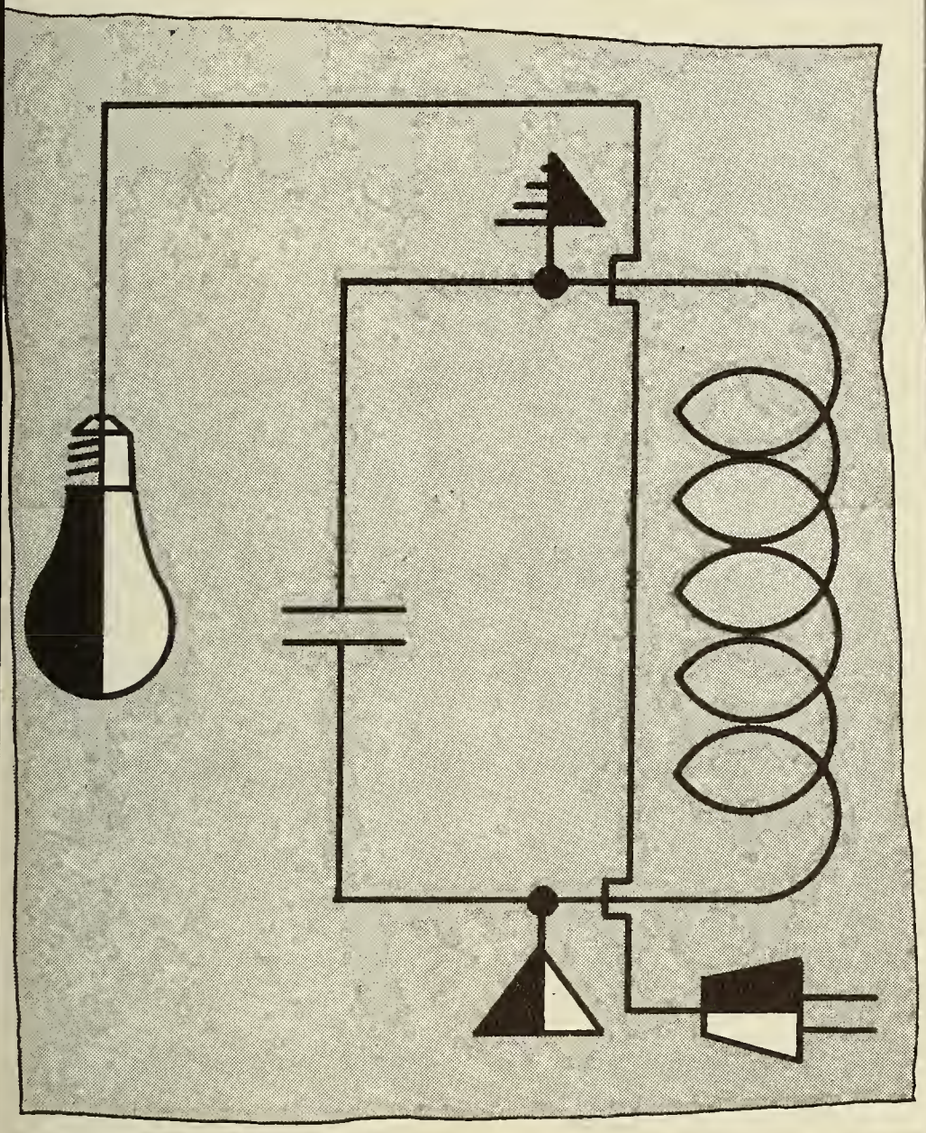

ELECTRICAL ENGINEERING

K. MARTIN BENDIKSEN

Bachelor of Science Degree
in
Electrical Engineering

ADDRESS: 26 Green St., Fairhaven
MOTTO: Where there's a will there's a way.
AMBITION: To have a content and happy family, and to do the work which I enjoy.

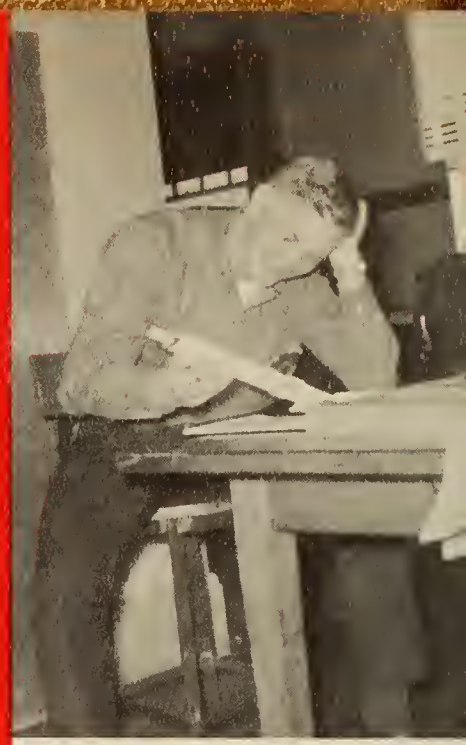

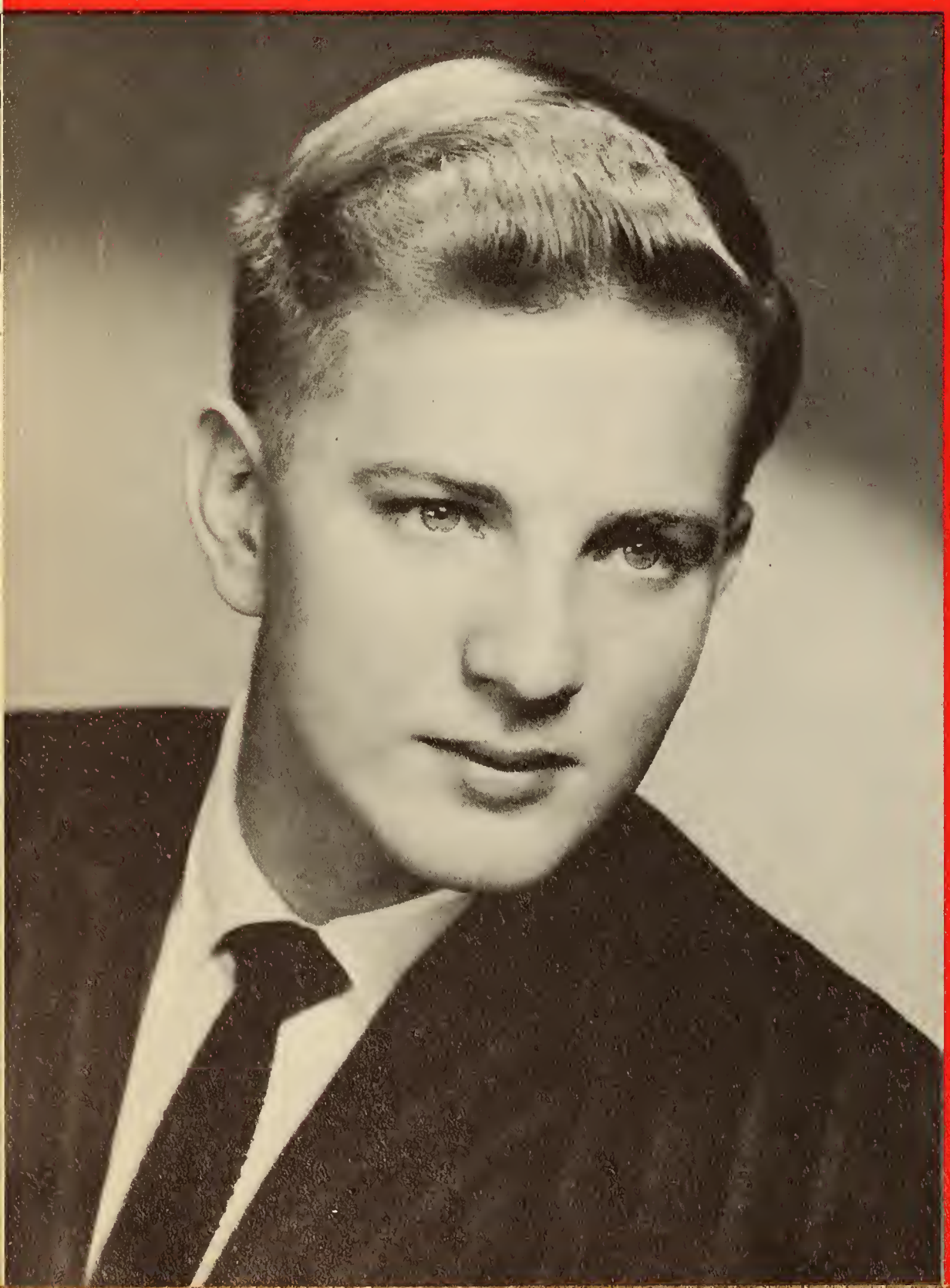

EXTRA CURRICULAR ACTIVITIES

Nu Beta Tau 3, Official Delegate 4;
Circle K 1, 2, 3;
Varsity Basketball 1, 2;
Tennis 1, 2, 3, 4;
A. I. E. E. 1, 2, Class Representative 3, 4.

JOHN BARON CADEMA

Bachelor of Science Degree
in
Electrical Engineering

ADDRESS: 33 Howland St., So. Dartmouth
MOTTO: Life is what you make of it.

EXTRA CURRICULAR ACTIVITIES
Nu Beta Tau 3, 4;
A. I. E. E. 1, 2, 3, 4;
Circle K 2, 3;
I. R. E. 4.

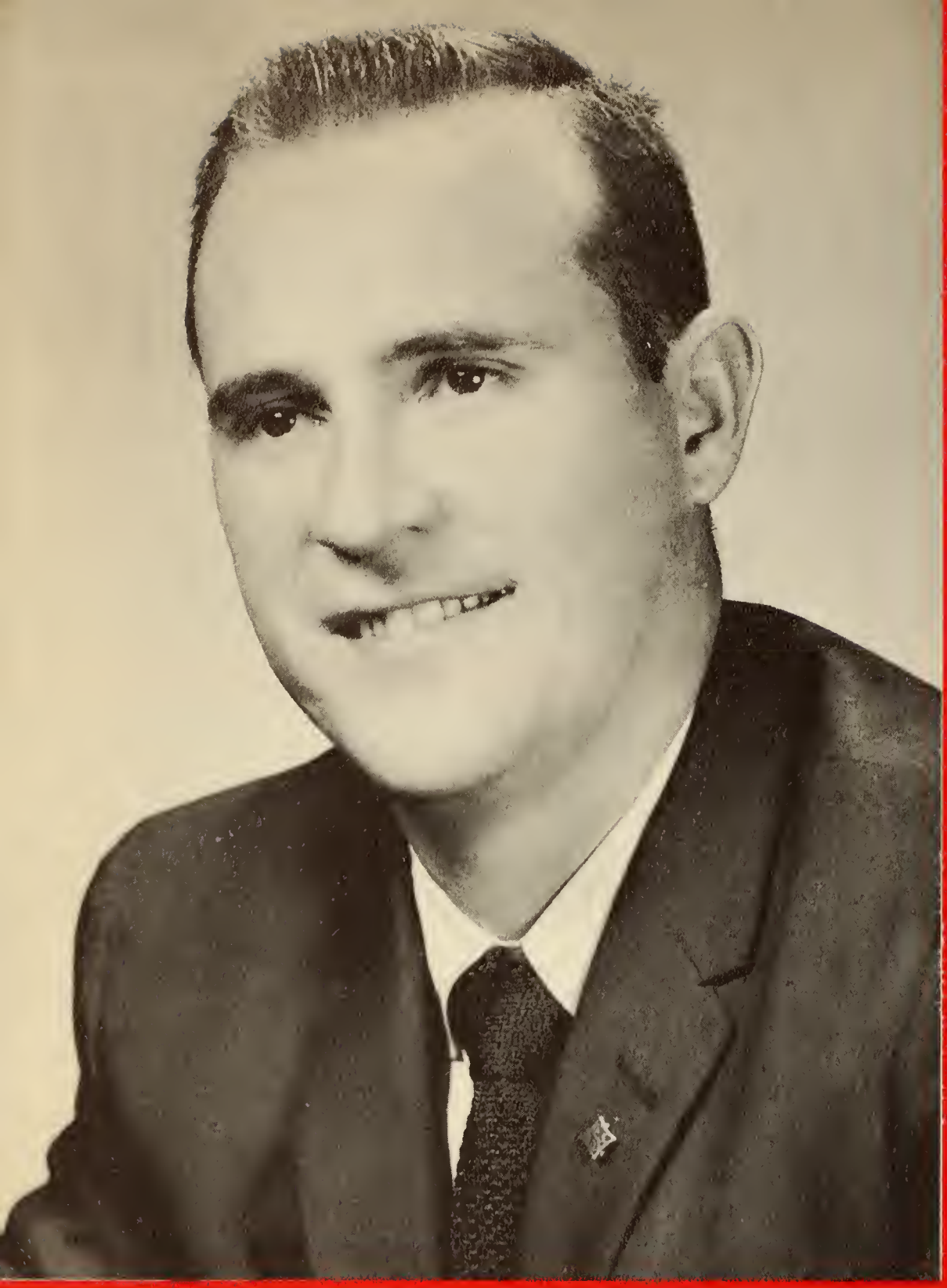

Extra Curricular Activities
A. I. E. E. 3, 4;
I. R. E. 4;
Nu Beta Tau 3, 4;
Dean's List 1 Semester.

CARL W. HOLSTIUS

Bachelor of Science Degree
in
Electrical Engineering

Address: 404 Washington St., New Bedford

Extra Curricular Activities
Dean's List 7 Semesters;
Univets 2;
A. I. E. E. 3, Secretary 4;
I. R. E. 4.

HERMAN HUNT

Bachelor of Science Degree
in
Electrical Engineering

Address: 55 Summer St., New Bedford

ERNEST H. JOHNSTON

Bachelor of Science Degree
in
Electrical Engineering

ADDRESS: 6-D Maple Gardens, Fall River
MOTTO: Be yourself.
AMBITION: To build a shorter road to Fall River.

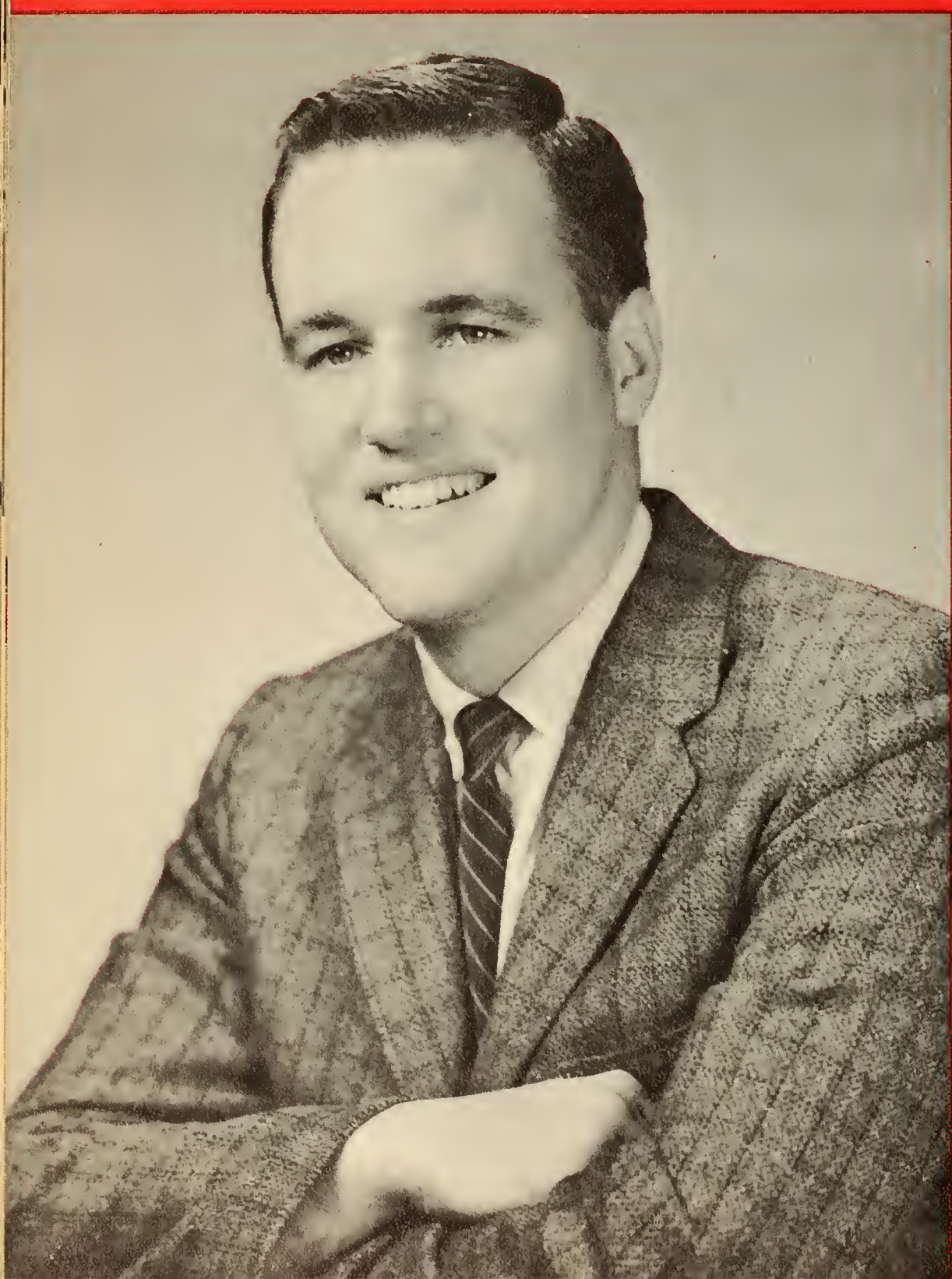

EXTRA CURRICULAR ACTIVITIES
A. I. E. E. 4;
I. R. E. 4.

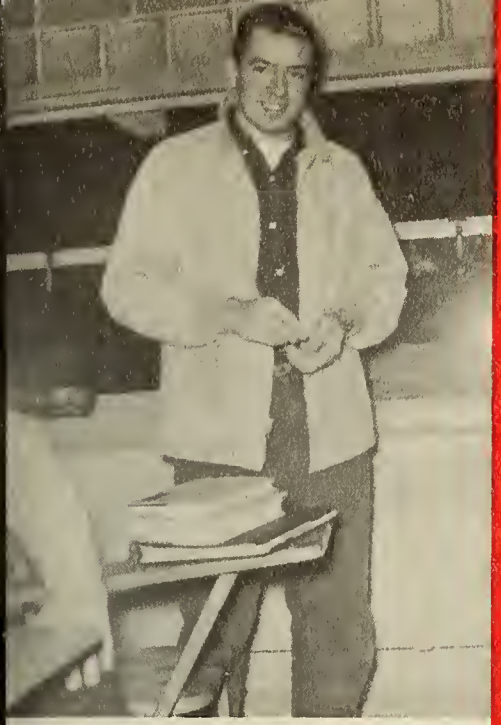

MILTON F. KERSHAW

Bachelor of Science Degree
in
Electrical Engineering

ADDRESS: 227 Eugenia St., New Bedford

EXTRA CURRICULAR ACTIVITIES
Delta Kappa Phi 1, 2;
A. I. E. E. 1, 2, 4;
I. R. E. 4.

Extra Curricular Activities
A. I. E. E.
I. R. E.
Nu Beta Tau

JOHN J. MILNER

Bachelor of Science Degree
in
Electrical Engineering

Address: 190 Maxfield St., New Bedford
Ambition: To have my own small plane.

Extra Curricular Activities

Dean's List 1 Semester;
A. I. E. E. 1, 3, 4;
Newman Club 1, 2, 3, 4;
Camera Club 1;
Nu Beta Tau 2, 3, 4;
Vice President 3;
Univets 1, Treasurer 2, 3;
Fabricator,
Advertising Manager 4.

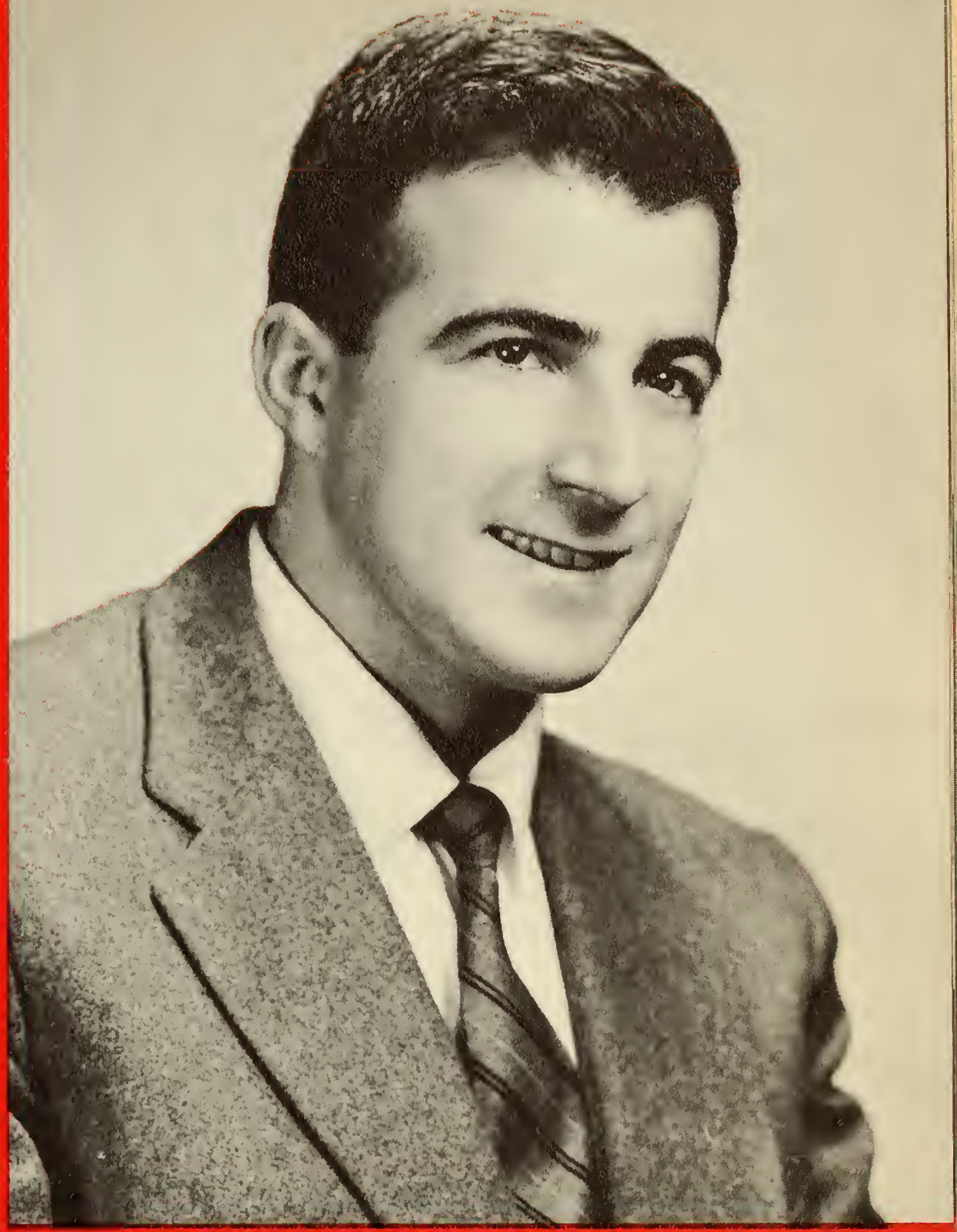

LIONEL MEDEIROS

Bachelor of Science Degree
in
Electrical Engineering

Address: 3186 Acushnet Ave., New Bedford.

DANIEL J. MURPHY

Bachelor of Science Degree
in
Electrical Engineering

ADDRESS: 995 Walnut St., Fall River
AMBITION: To find a motto.

EXTRA CURRICULAR ACTIVITIES
A. I. E. E. 4;
I. R. E. 4.

CRAIG A. PROCTER

Bachelor of Science Degree
in
Electrical Engineering

ADDRESS: 80 Beetle St., New Bedford
MOTTO: Wait'l next year.

EXTRA CURRICULAR ACTIVITIES

Nu Beta Tau 2,
President 3, 4;
A. I. E. E. 2, 3,
President 4;
I. R. E. 4;
Demolay Club 3, 4;
Univets 1, 2;
I. F. C. 3, 4;
Tech Talk 2, 3;
Soccer 1;
Jazz Society 4.

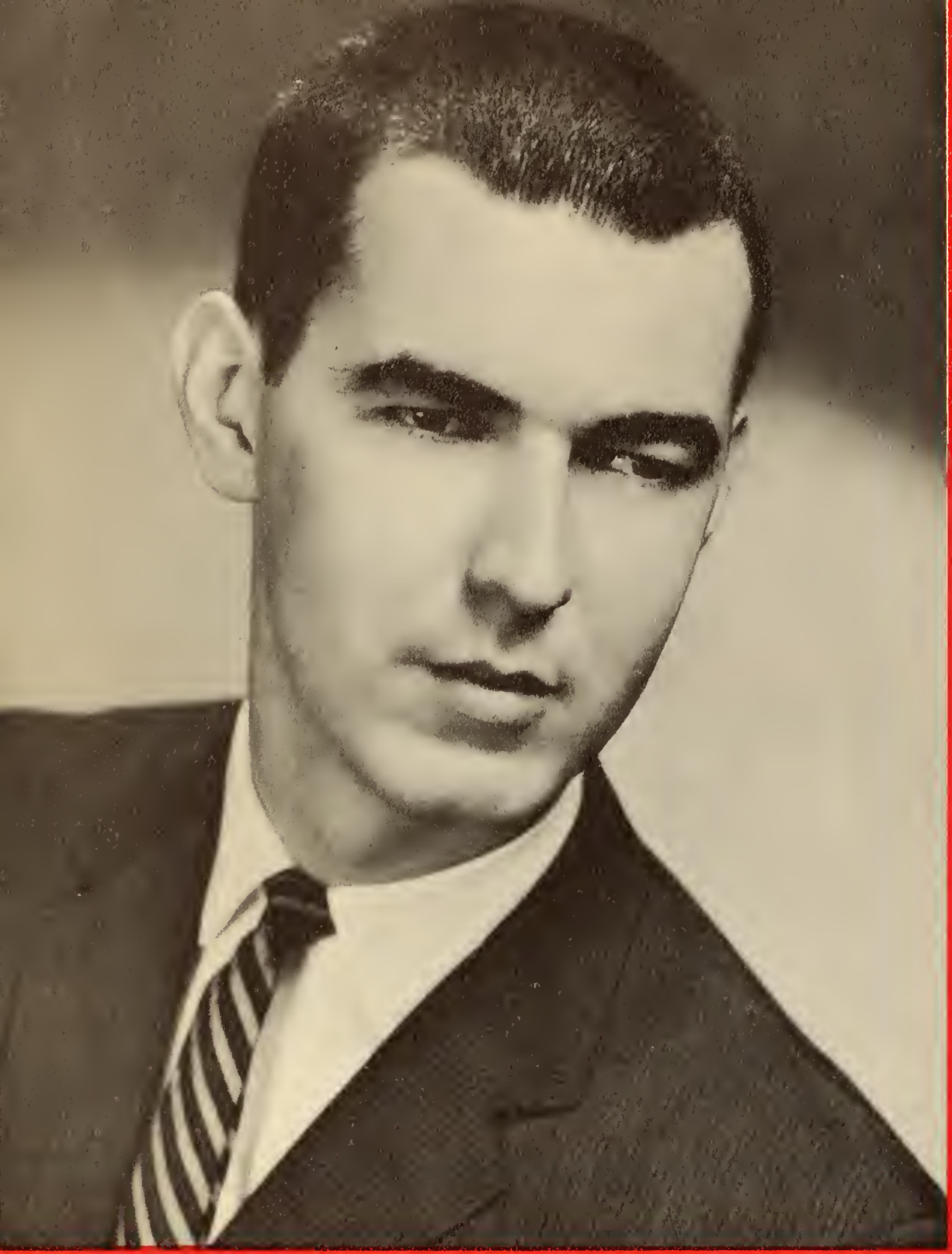

Extra Curricular Activities
Delta Kappa Phi 2, 3, 4;
A. I. E. E. 1, 2, 3,
President 4;
I. R. E. 4;
Dean's List 6 Semesters.

CLARENCE C. RAWLINS, JR.

Bachelor of Science Degree
in
Electrical Engineering

Address: 106 Thompson St., New Bedford

Extra Curricular Activities

President 2, 3;
Treasurer 1;
Student Council 1, 2, President 3;
A. I. E. E. 1, 2, 3, 4;
I. R. E. 4;
Newman Club 1, 2, 3, Vice President 4;
Delta Kappa Phi 1, 2, 3, 4;
Tech Talk 1, 2, 3, 4;
Junior Prom Committee
Fabricator, Business Manager 4.

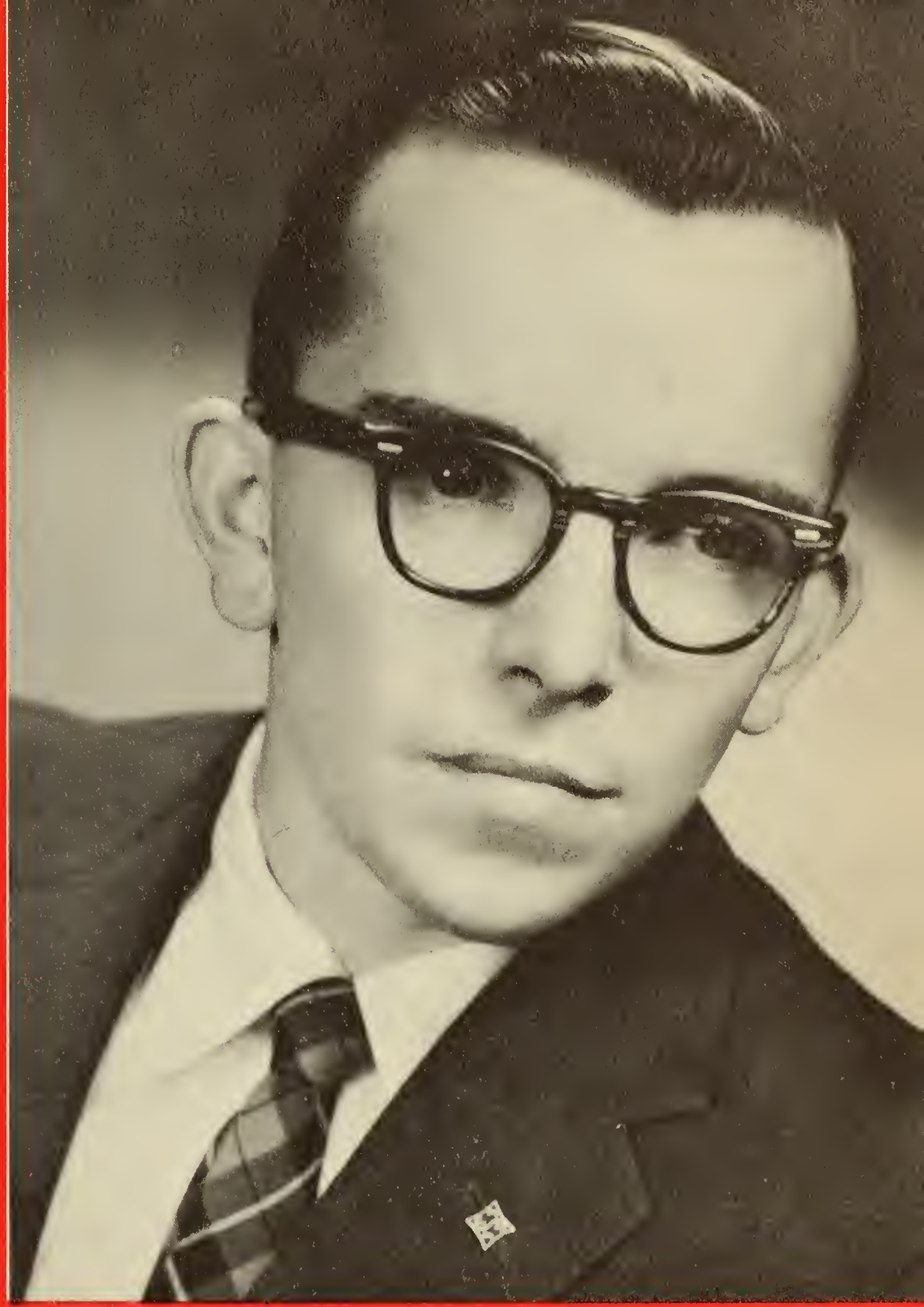

JEAN L. SCHWARTZ

Bachelor of Science Degree
in
Electrical Engineering

Address: 224 Harwich St., New Bedford

RICHARD M. SHARKANSKY

Bachelor of Science Degree
in
Electrical Engineering

ADDRESS: 333 Belmont St., Fall River

MOTTO: It's easy to forget and so hard to remember.

AMBITION: To have 92% of my income taken away by the Federal Government.

EXTRA CURRICULAR ACTIVITIES

A. I. E. E. 3, 4;
I. R. E. 4;
Dean's List 1 Semester.

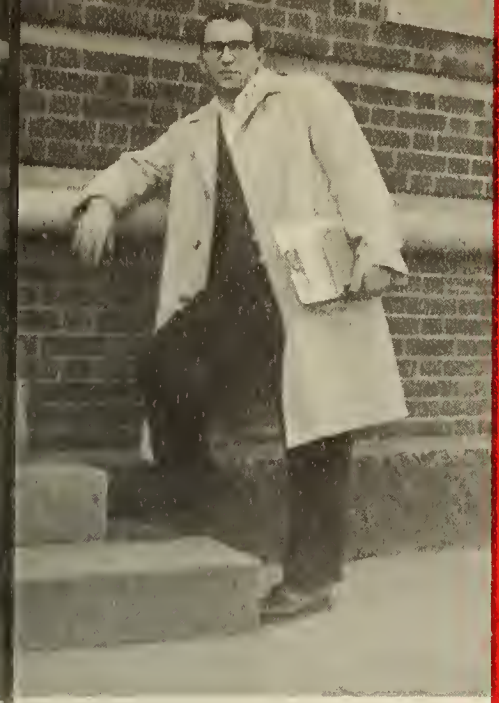

ROMEO ANGELO STRUGLIA

Bachelor of Science Degree
in
Electrical Engineering

ADDRESS: 75 Madison St., New Bedford

EXTRA CURRICULAR ACTIVITIES

Soccer 2;
A. I. E. E. 2, 3, 4;
I. R. E. 4;
Univets 2, President 3, 4;
Nu Beta Tau Constitutional Chairman 2, Ritualist 3, Social Chairman 4;
Fabricator, Co-Editor 4;
Tech Talk, Reporter 3.

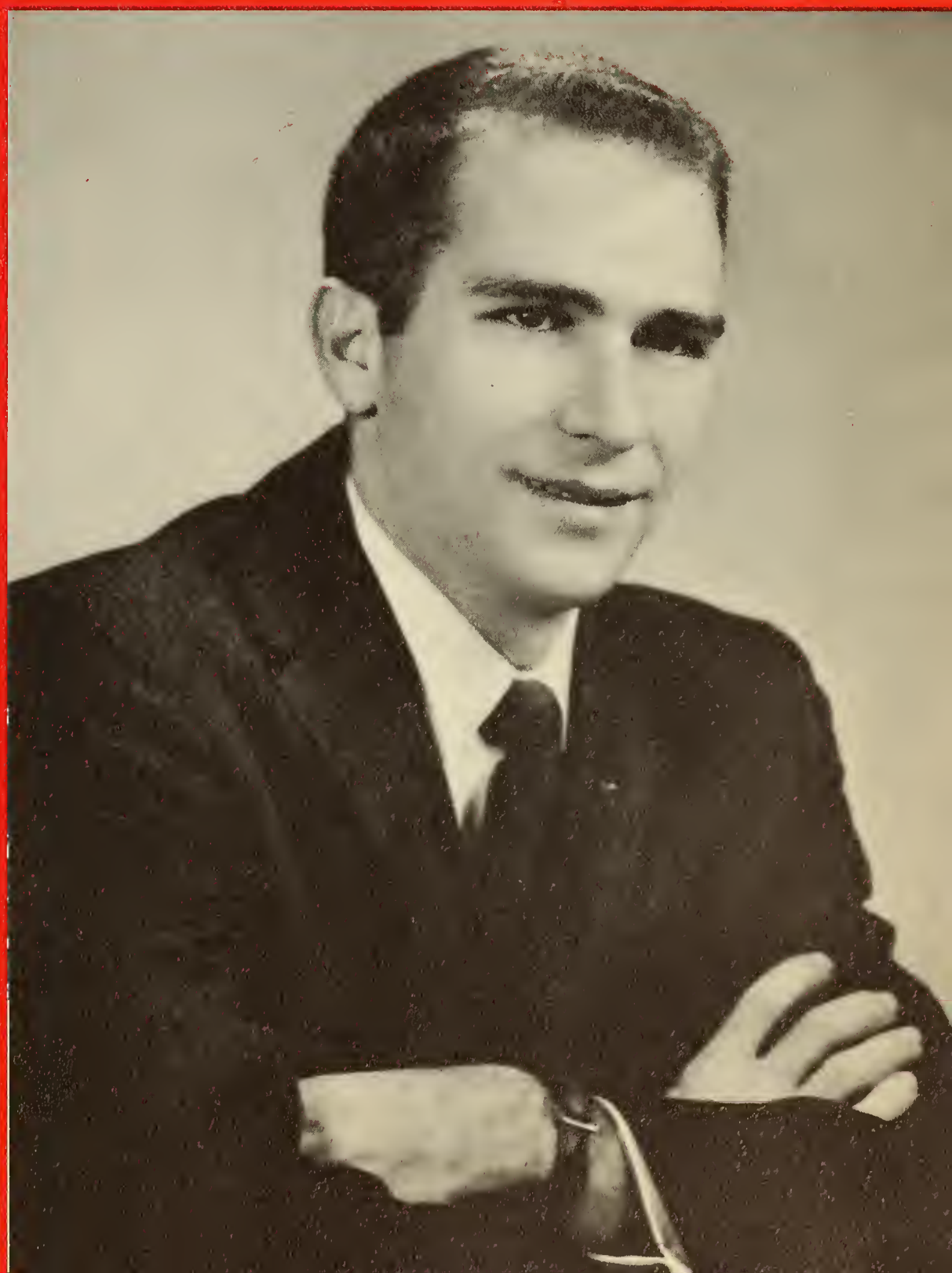

MECHANICAL ENGINEERING

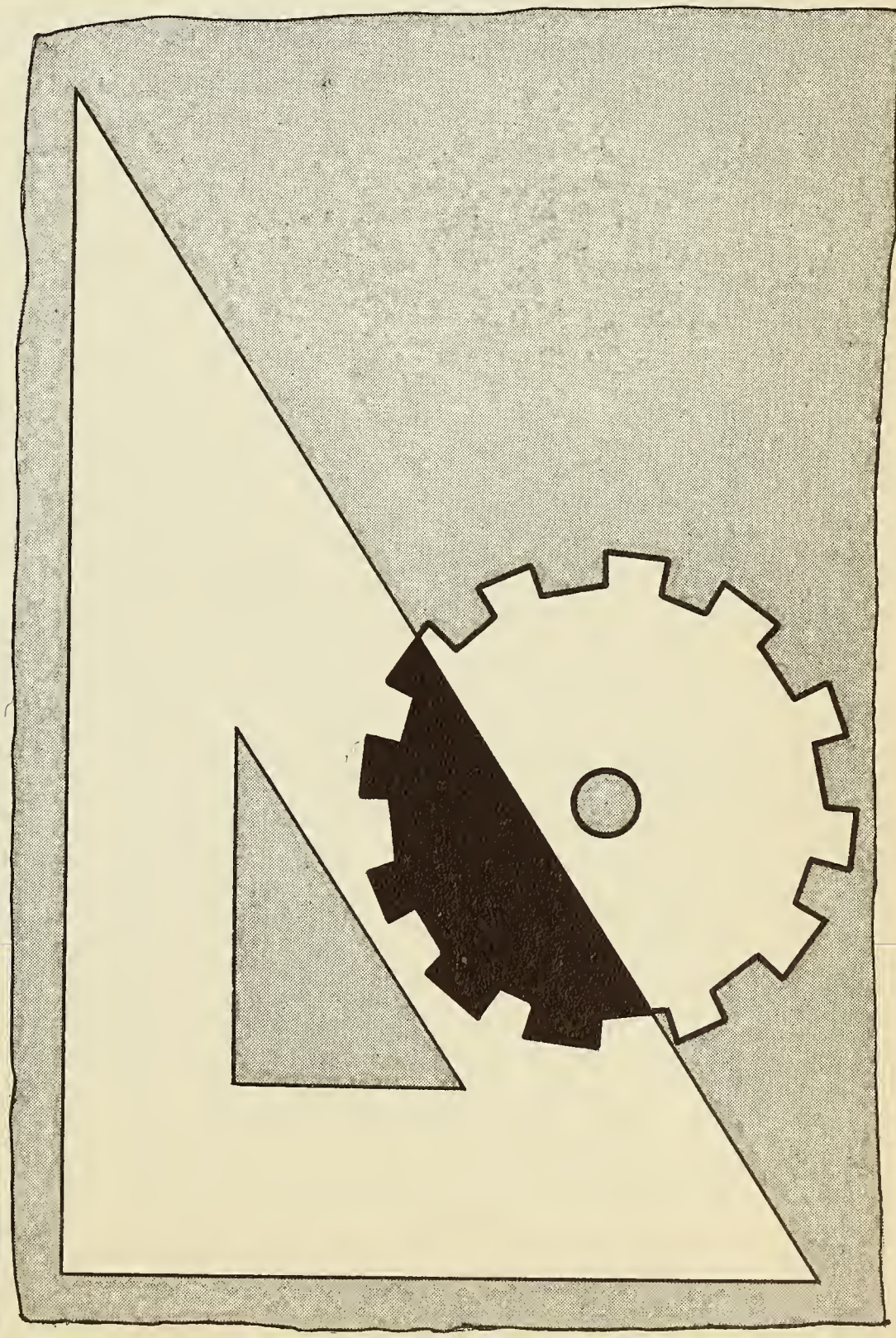

ANTHONY A. ALBERT, JR.

Bachelor of Science Degree
in
Mechanical Engineering

ADDRESS: 150 Hawthorn St., New Bedford
MOTTO: Let me live by the side of the road and be a friend to man.

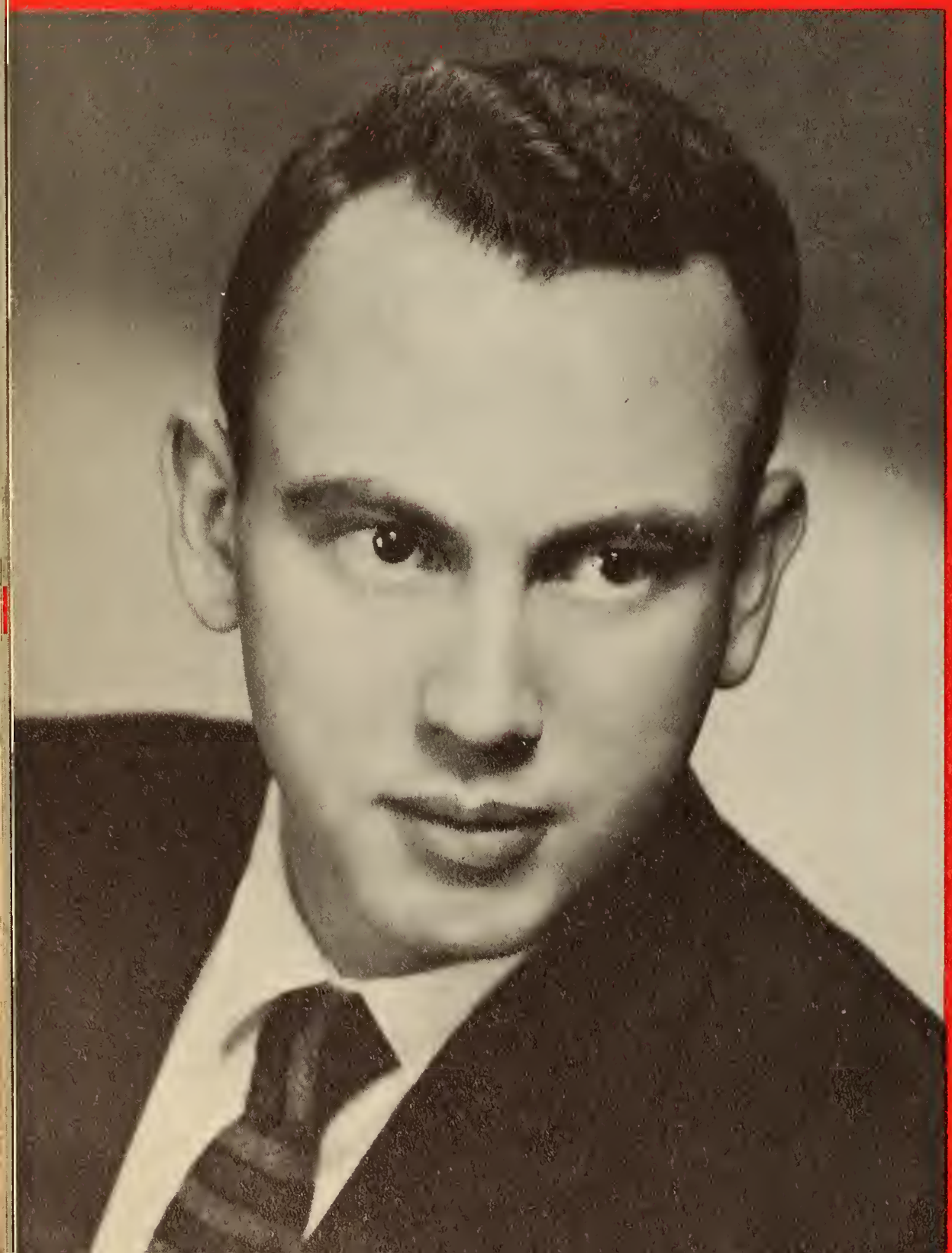

EXTRA CURRICULAR ACTIVITIES

Delta Kappa Phi 1, 2, 3, 4;
Dean's List 6 Semesters;
Class President 4;
Student Council 4;
Mechanical Engineering Club 2, Treasurer 3, Corresponding Secretary 4;
Newman Club 2, 3, 4;
Fabricator, Co-Advertising Mgr. 4.

VICTOR G. ALVES

Bachelor of Science Degree
in
Mechanical Engineering

ADDRESS: 379 North Front St., New Bedford

MOTTO: If what you want is worth while, work hard to get it.

AMBITION: To become a good and efficient engineer, in whatever field I am employed.

EXTRA CURRICULAR ACTIVITIES

Mechanical Engineering Club 4;
Delta Kappa Phi 1, 2.

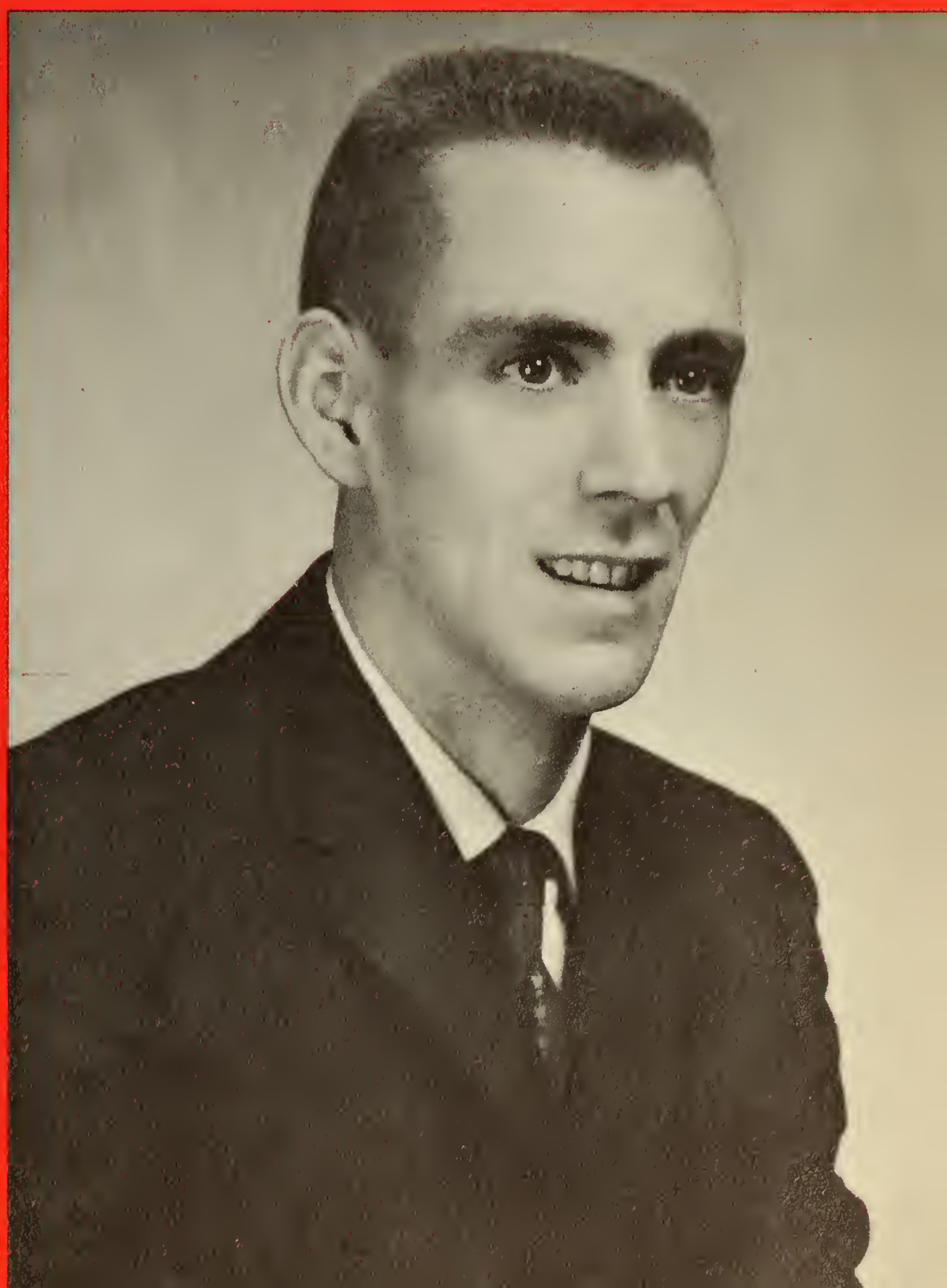

EXTRA CURRICULAR ACTIVITIES
Delta Kappa Phi 1, 2, 3, 4;
Soccer 2, 3, 4;
Inter Fraternity Council 4.

PETER PEIRCE ANTHONY

Bachelor of Science Degree
in
Mechanical Engineering

ADDRESS: 44 Dartmouth St., New Bedford
MOTTO: The quality of friends is more important than the quantity of friends.
AMBITION: To own my own business.

Extra Curricular Activities

Mechanical Engineering Club, Corresponding Secretary 2, 3, Vice President 4;

Delta Kappa Phi 2, 3, 4;

Photographic Editor of Year Book;

Junior Prom Committee;

Senior Prom and Banquet Committee.

THOMAS S. BANCROFT

Bachelor of Science Degree
in
Mechanical Engineering

Address: 437 Dartmouth St., New Bedford

Motto: Be content to do the things you can, and fret not because you can not do everything.

Ambition: Become a successful engineer.

BRUCE P. BONI

Bachelor of Science Degree
in
Mechanical Engineering

ADDRESS: 29 North Bedford St., East Bridgewater

MOTTO: Do your best in every job you tackle.

AMBITION: To live a happy and successful life.

EXTRA CURRICULAR ACTIVITIES

Delta Kappa Phi 1, 2, Treasurer 3, President 4;
Varsity Basketball Team 1;
Varsity Baseball Team 1, 2, 3;
Mechanical Engineering Club 2, 3, 4;
Dean's List 1 Semester;
I. F. C. 3, 4, President.

BRUCE H. BUCKLEY

Bachelor of Science Degree
in
Mechanical Engineering

ADDRESS: 1370 Acushnet Ave., New Bedford

MOTTO: Qu'est que sera sera.

AMBITION: To be a happy engineer.

EXTRA CURRICULAR ACTIVITIES

Dean's List 1 Semester;
Delta Kappa Phi 2, 3, Secretary 4;
Mechanical Engineering Club 2, 3, 4;
Newman Club 3, 4.

Extra Curricular Activities
Mechanical Engineering
Club 2, 3, 4.

PHILIP T. CARSON

Bachelor of Science Degree
in
Mechanical Engineering

Address: Old Plymouth Rd., Sagamore
Motto: Anything worth doing is worth doing well.
Ambition: Successful design engineer.

Extra Curricular Activities

Delta Kappa Phi 2, 3, 4;
Mechanical Engineering Club 2, 3, 4;
Newman Club 1, 2, 3, Treasurer 4.

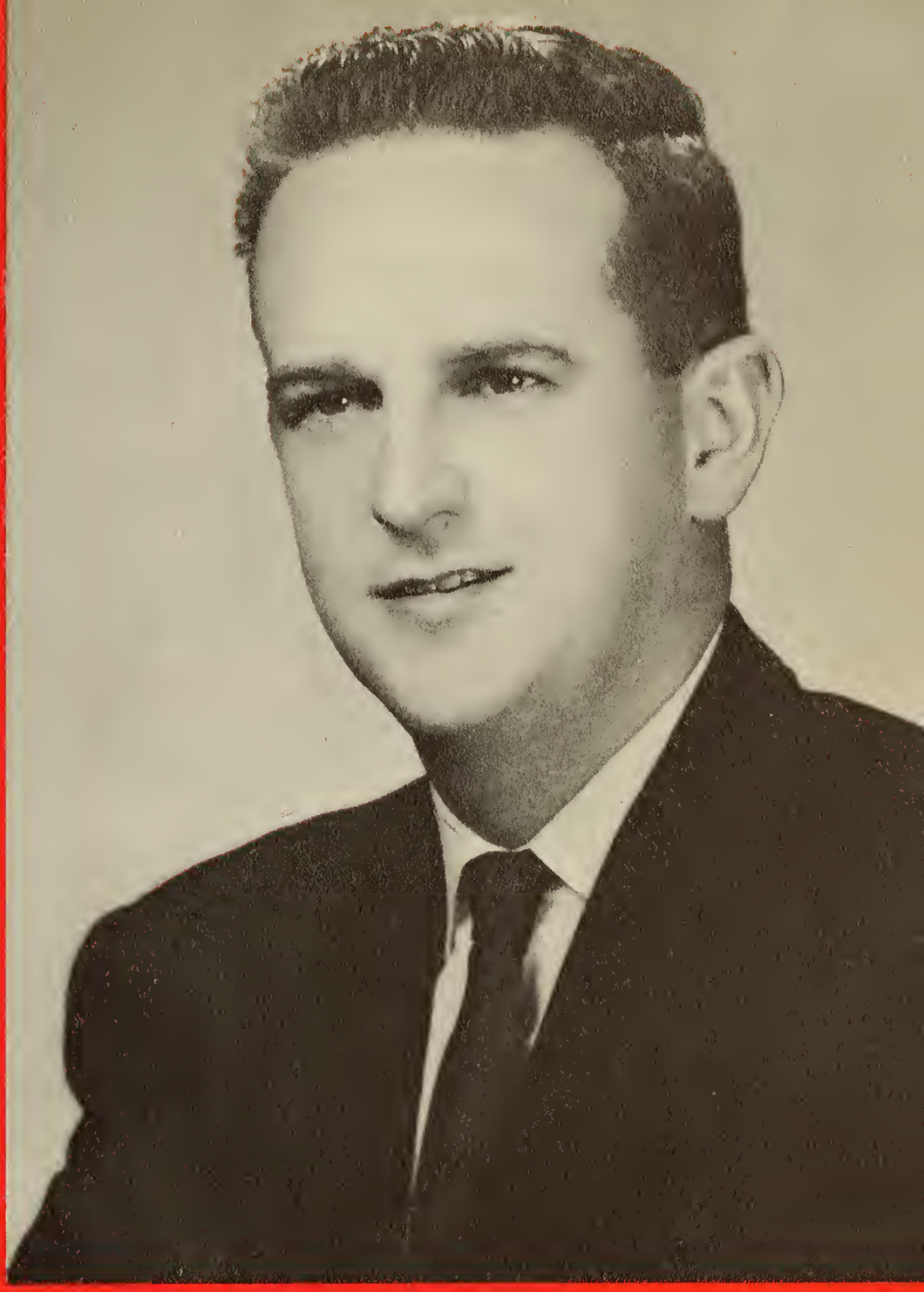

GEORGE N. COLLET

Bachelor of Science Degree
in
Mechanical Engineering

Address: 20 Nye Avenue, Acushnet

Motto: The man who rolls up his sleeve seldom loses his shirt.

Ambition: To become an executive in production management.

JOSEPH A. LANE

Bachelor of Science Degree
in
Mechanical Engineering

ADDRESSS 62 Purchase St., Taunton, Mass.

MOTTO: It is not the victory that makes the joy of noble hearts, but the combat.

AMBITION: To make my future services acceptable to my employer and my God.

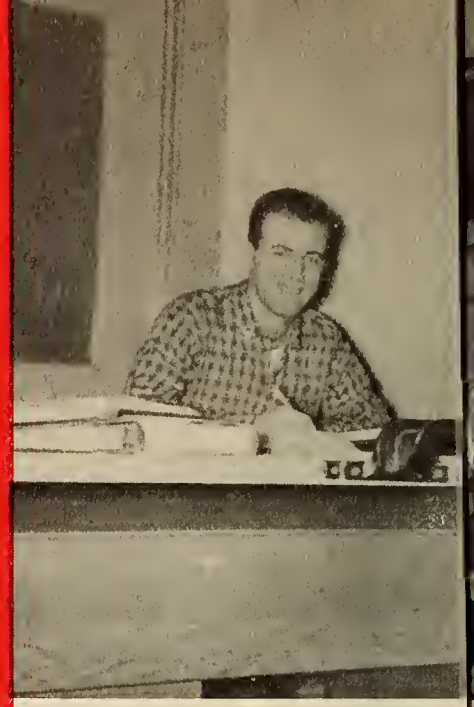

EXTRA CURRICULAR ACTIVITIES

Circle K 1,
Mechanical Engineering Club 2, 3, 4;
Newman Club 3, 4.

NORMAND T. MATHIEU

Bachelor of Science Degree
in
Mechanical Engineering

ADDRESS: 183 Collette St., New Bedford
MOTTO: Live and let live.
AMBITION: To live in the "Valley of the Sun."

EXTRA CURRICULAR ACTIVITIES
Delta Kappa Phi 2, 3, Treasurer 4;
Newman Club 1, 2, 3, 4;
Mechanical Engineering Club 1, 2, 3, 4.

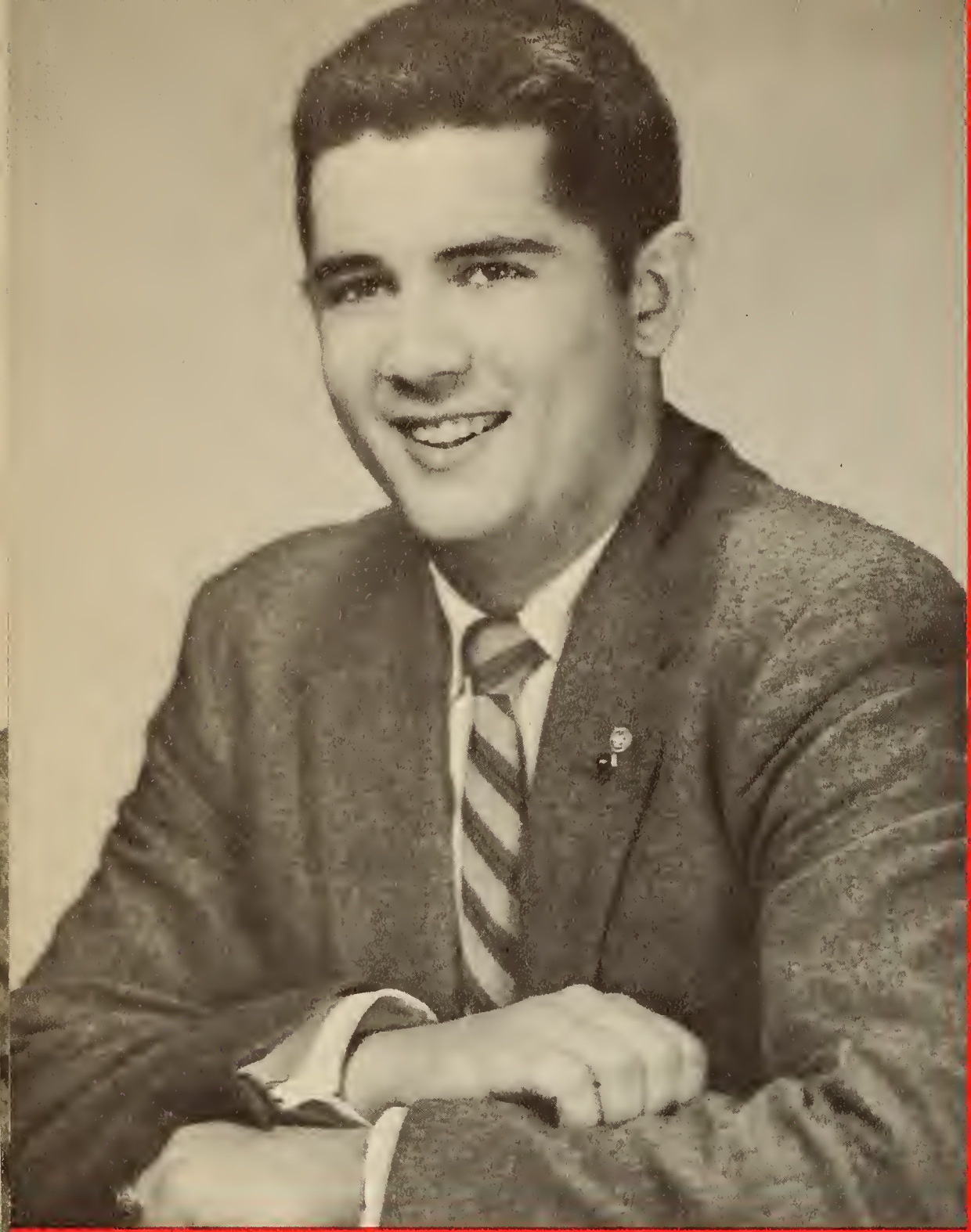

Extra Curricular Activities

Varsity Baseball 1, 2;
Circle K 2, 3;
Nu Beta Tau 2, 3, 4;
A. I. E. E. 2, 3;
Mechanical Engineering Club 4.

RICHARD F. MOTTA

Bachelor of Science Degree
in
Mechanical Engineering

Address: 88 Eugenia St., New Bedford
Ambition: To do good in whatever I partake.

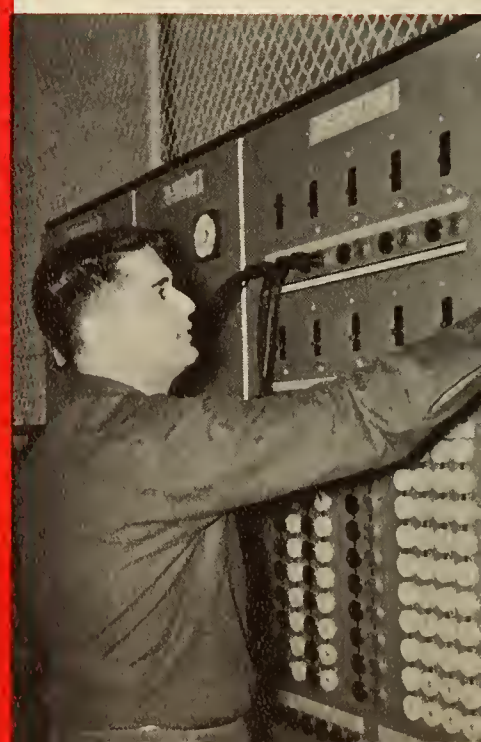

Extra Curricular Activities

Vice President 2;
Secretary 3;
Student Council 2, 3;
Mechanical Engineering Club 1, 2, 3, 4;
Delta Kappa Phi 1, 2, 3, 4;
Glee Club 1, 2, 4;
DeMolay Tech Suite 2, 3, 4;
Protestant Youth Fellowship 2, 3.

LOUIS H. SKINNER, JR.

Bachelor of Science Degree
in
Mechanical Engineering

Address: 1116 Rockdale Ave., New Bedford

Motto: The man who uses depth in his thinking will rise to great heights.

Ambition: To do well in my chosen field.

RICHARD W. STEVENS

Bachelor of Science Degree
in
Mechanical Engineering

ADDRESS: 15 Yale St., New Bedford
MOTTO: Always look ahead.
AMBITION: To live comfortably.

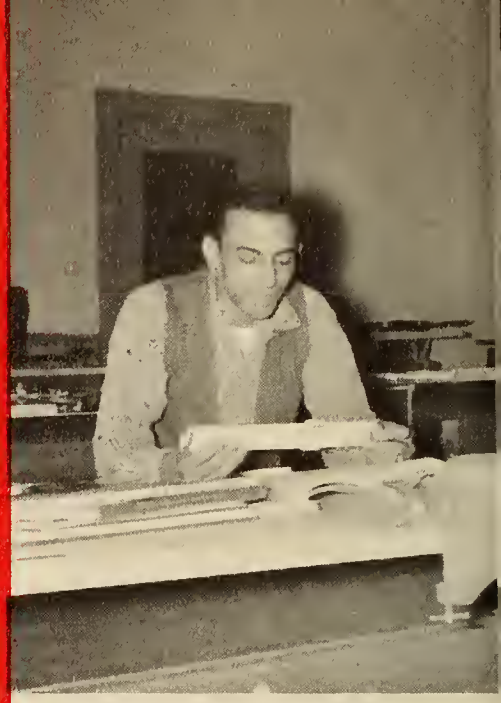

EXTRA CURRICULAR ACTIVITIES

Jazz Society
Vice President 4;
Senior Prom and
Banquet Committee 4;
Mechanical Engineering
Club 2, 4;
Delta Kappa Phi 1, 2.

LAWRENCE H. TEFFT, JR.

Bachelor of Science Degree
in
Mechanical Engineering

ADDRESS: 163 Aquidneck St., New Bedford
AMBITION: To be happy.

EXTRA CURRICULAR ACTIVITIES

Univets 1;
Dean's List 5 Semesters;
Delta Kappa Phi 2, 3, 4;
Mechanical Engineering Club 2, Vice President 3, President 4;
Fabricator Co-Editor 4;
Senior Prom and Banquet Committee 4.

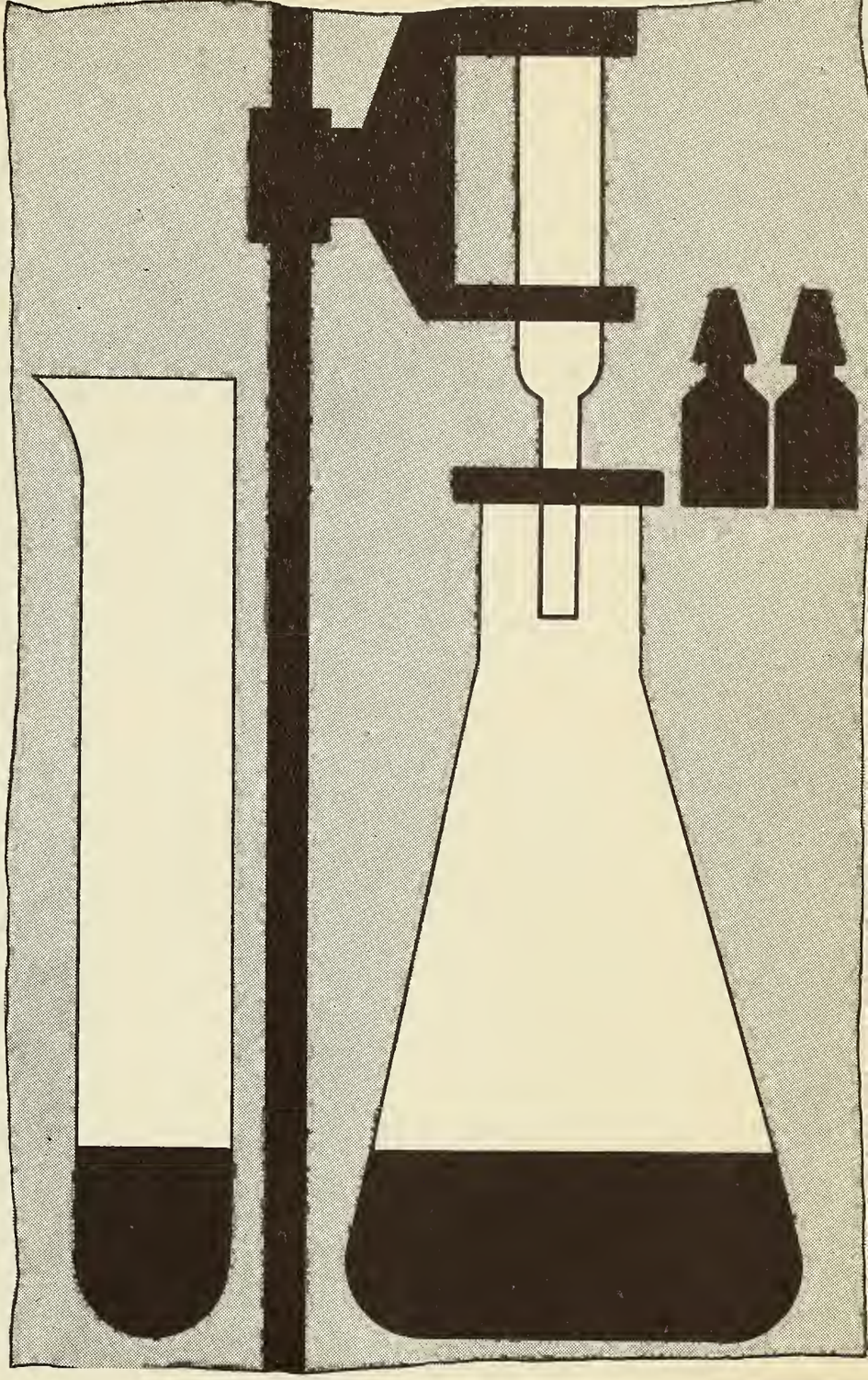

TEXTILE CHEMISTRY

WILLIAM CONN

Bachelor of Science Degree
in
Textile Chemistry

ADDRESS: 120 Robeson St., New Bedford
MOTTO: Success is getting what you want, happiness is wanting what you get.
AMBITION: To succeed.

EXTRA CURRICULAR ACTIVITIES
Circle K 3, President 4;
Treasurer 4;
Student Council 4;
Fabricator,
Sports Editor 4;
A. A. T. C. C. 3, 4;
A. C. S. 3, 4;
Delta Kappa Phi 1, 2, 3, 4;
Univets 1, 2;
Dean's List 1 Semester.

ALWYN GRIFFITH, JR.

Bachelor of Science Degree
in
Textile Chemistry

Address: 32 Milton St., New Bedford
Motto: Oh, what tangled webs we weave, when first we practice to deceive.
Ambition: Secondary school teacher.

Extra Curricular Activities
Circle K 3, 4;
A. C. S. 3, 4.

Extra Curricular Activities

A. A. T. C. C. 3, Corresponding Secretary 4;
A. C. S. Sec. Treas. 3, 4;
Protestant Youth Fellowship 2;
Kappa Sigma Phi 1, 2, 3, 4;

CAROL MAY HEBERT

Bachelor of Science Degree
in
Textile Chemistry

Address: 2 Harvard St., Fairhaven

Motto: The first step in the aquisition of wisdom is silence, the second listening, third memory, the fourth practice, the fifth teaching others.

Ambition: To be a good teacher and lead a good full life.

Extra Curricular Activities

A. A. T. C. C. 2, 3, Secretary 4;
A. C. S. 3, 4;
Kappa Sigma Phi 1, Auditor 2, 3, 4;
Glee Club 1;
Cheerleader 1.

ELIZABETH AUDREY LE BEAU

Bachelor of Science Degree
in
Textile Chemistry

Address: 47 York St., No. Dartmouth
Motto: It's tranquil people who accomplish much.
Ambition: A happy home.

RAYMOND LE BEAU, JR.

Bachelor of Science Degree
in
Textile Chemistry

ADDRESS: 47 York St., No. Dartmouth
MOTTO: The measure of a man is what he thinks of himself.
AMBITION: To be ambitious.

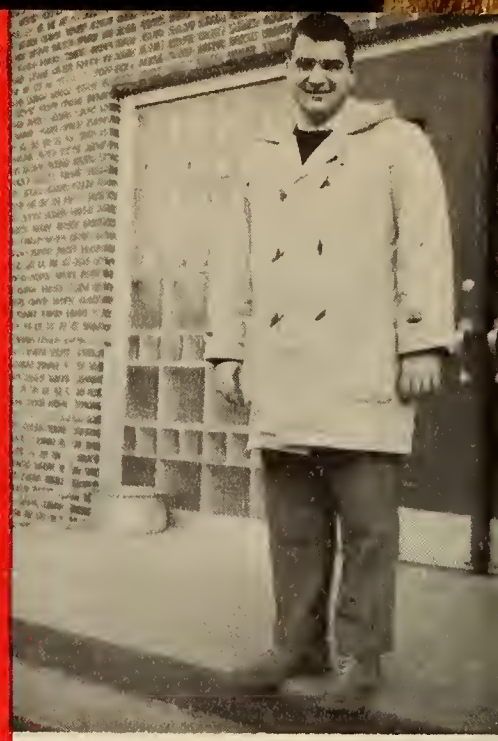

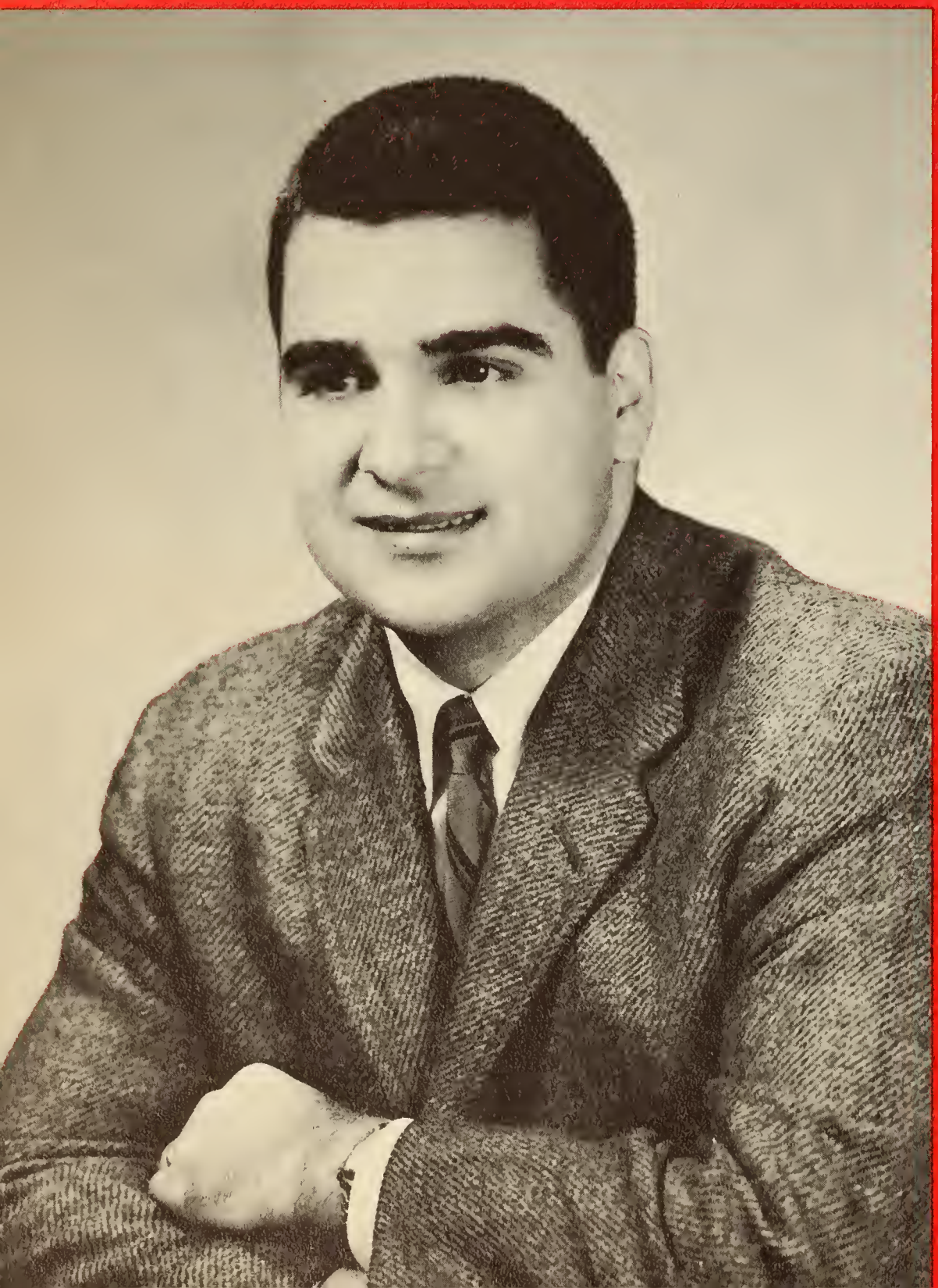

EXTRA CURRICULAR ACTIVITIES
Univets 1, 2;
Circle K 3, Secretary 4;
Nu Beta Tau
Secretary 2, 3, 4;
Tech Talk 2,
Feature Writer 3;
Vice President 4;
Student Council 4;
A. C. S. 3, 4;
A. A. T. C. C. 4.

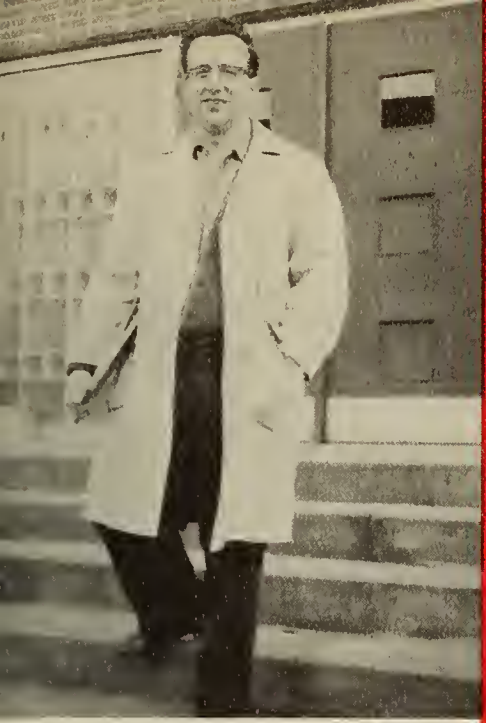

NORMAN METIVIER

Bachelor of Science Degree
in
Textile Chemistry

ADDRESS: 348 Coffin Ave., New Bedford
MOTTO: Do things right the first time, and you won't have to do them again.
AMBITION: To be a successful chemist.

EXTRA CURRICULAR ACTIVITIES
A. C. S. 3, 4;
A. A. T. C. C. 2, 3, Vice Chairman 4;
Circle K 4.

Extra Curricular Activities
Tech Talk 2, 3, 4;
Circle K 3, 4;
A. A. T. C. C. 3, 4;
A. C. S. Chairman 3, 4;
Delta Kappa Phi 1, 2, 3, 4;

NORMAN NEVINS

Bachelor of Science Degree
in
Textile Chemistry

Address: 101 Rotch St., New Bedford
Motto: A wise man is strong.
Ambition: Research Chemist.

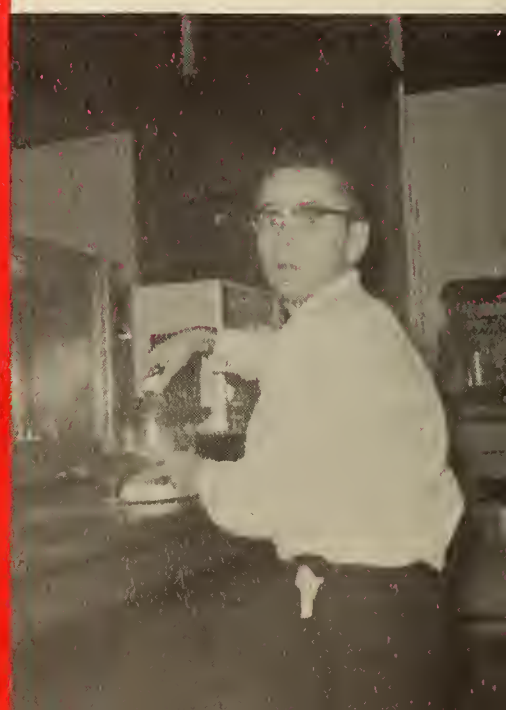

Extra Curricular Activities
Phi Psi 1, 2, 3, 4;
Circle K 4;
A. C. S. 3, 4;
Intramural Basketball 1.

RICHARD ARMAND POULIN

Bachelor of Science Degree
in
Textile Chemistry

Address: 615 County St., New Bedford

Motto: A man is a worker, if he is not that, he is nothing.

Ambition: To become a succeessful food chemist.

ROBERT JAMES ROBINSON, JR.

Bachelor of Science Degree
in
Textile Chemistry

ADDRESS: 358 Middle St., Acushnet
MOTTO: Anything worth while takes effort.
AMBITION: To work in textile chemistry, research and application.

EXTRA CURRICULAR ACTIVITIES
Phi Psi 1, 2, 3, 4;
A. C. S. 3, 4;
A. A. T. C. C. 2, 3, President 4;
Circle K 3, 4;
Student Council 2;
DeMolay Club 1, 2, 3, 4.

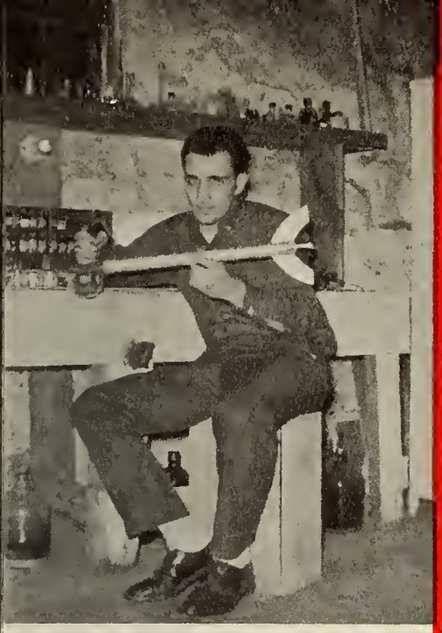

FERNANDO SILVA
"FRED"

Bachelor of Science Degree
in
Textile Chemistry

ADDRESS: 212 Query St., New Bedford
MOTTO: Learn by doing.
AMBITION: To be superintendent of the New Bedford Schools.

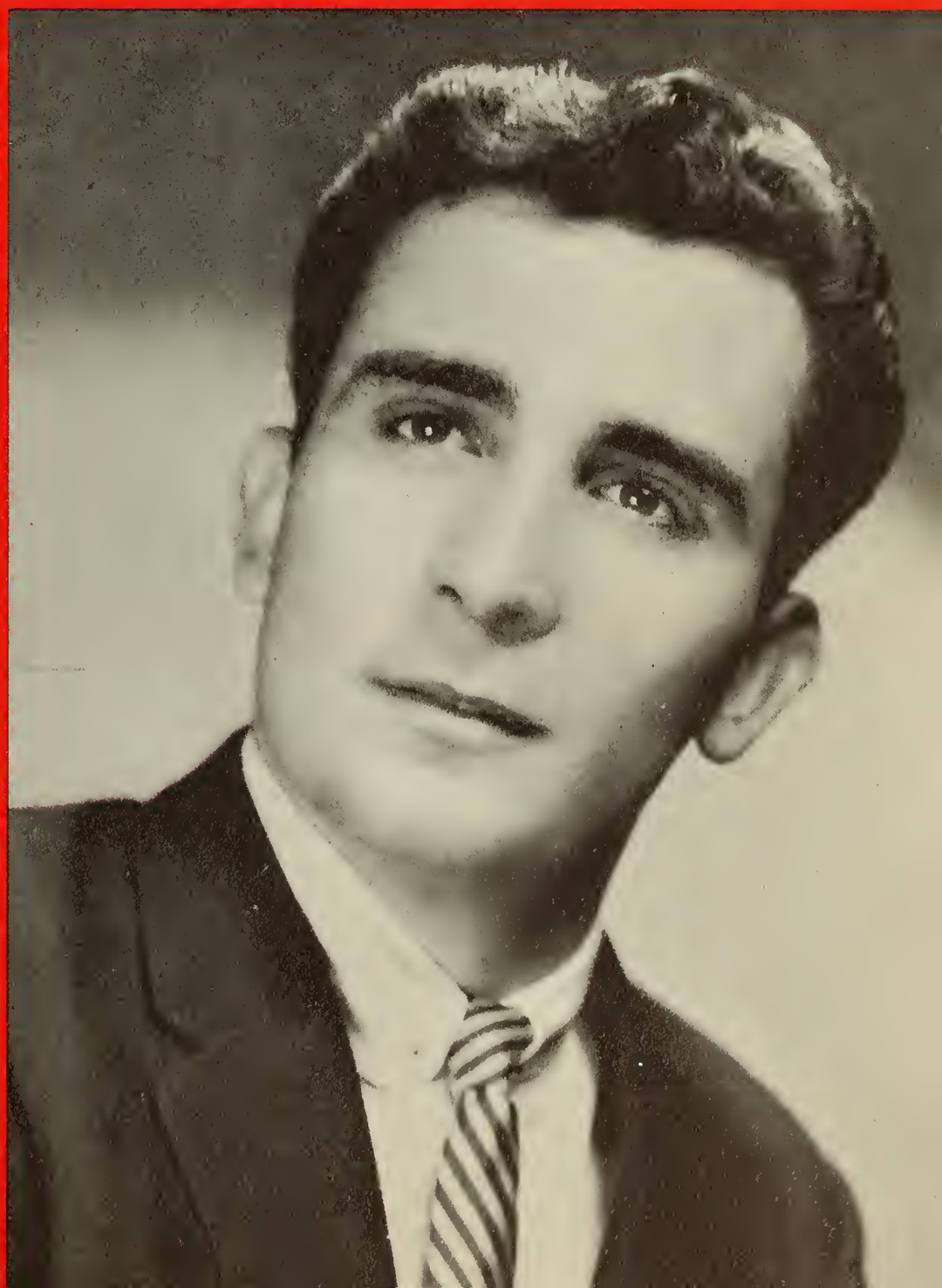

EXTRA CURRICULAR ACTIVITIES

Nu Beta Tau
Treasurer 2, 3, 4;
Circle K 4;
A. A. T. C. C. 2, 3, 4;
A. C. S. 4.

Extra Curricular Activities
A. A. T. C. C. 2,
Treasurer 3, 4;
Nu Beta Tau.

STEPHEN MACLEAN SWIFT

Bachelor of Science Degree
in
Textile Chemistry

Address: 355 Reed St., New Bedford
Motto: Don't judge a book by its cover.
Ambition: To find a job with a high salary, short hours, and lots of fringe benefits.

Extra Curricular Activities

Dean's List 5 Semesters;
Cheerleader 1;
Protestant Youth Fellowship 2, 3;
A. C. S. 3, 4;
Secretary 4;
Student Council 4.

JUDITH GANSON THATCHER

Bachelor of Science Degree
in
Chemistry

Address: 78 Moss St., New Bedford
Motto: Great Expectations!
Ambition: To make Dick happy.

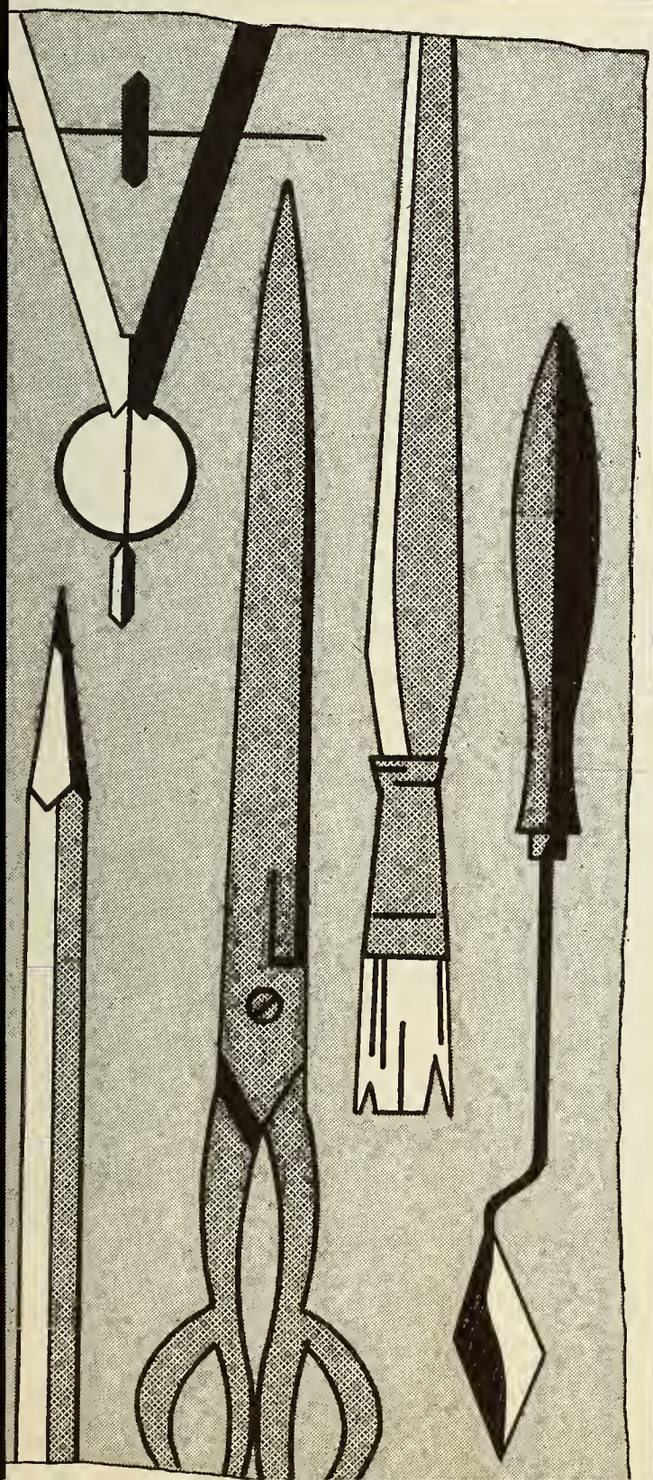

TEXTILE DESIGN AND FASHION

Extra Curricular Activities

Kappa Sigma Phi 1, 2, 3,
Secretary 4;
I. F. C. 3,
Vice President 4;
A. A. T. T. 3,
Treasurer 4;
Collegians 1;
Cheerleader 1;
Fabricator 3,
Art Editor 4;
Tech Talk, Art Staff 4;
Jazz Club 4;
Junior Prom Committee.

JENNY BOTSEAS

Bachelor of Science Degree
in
Textile Design and Fashion

Address: 125 Eugenia St., New Bedford
Motto: Simplicity is beauty.
Ambition: To be successful.

Extra Curricular Activities

Cheerleader 1, 2;
Kappa Sigma Phi 1, Vice President 2, President 3, 4;
Protestant Youth Fellowship 1, President 2, 3, 4;
Junior Prom Committee;
I. F. C. 3, 4; Sec.-Treas.;
A. A. T. T. 3, 4;
Jazz Society 4;
Dean's List 5 Semesters;
Fabricator 4.

JUNE PATRICIA BROWNELL

Bachelor of Science Degree
in
Textile Design and Fashion

Address: 146 Bullard St., New Bedford

Motto: Live life—every golden minute of it.

Ambition: To fill the golden minutes with happiness and success.

CHARLES E. BURNETT

Bachelor of Science Degree
in
Textile Design and Fashion

ADDRESS: 30 Wilbur Ave., No. Dartmouth
MOTTO: Think big.
AMBITION: To be successful in all my endeavors.

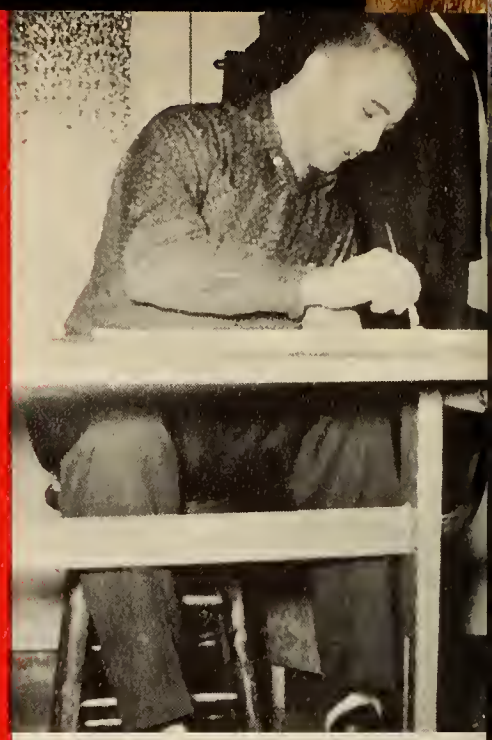

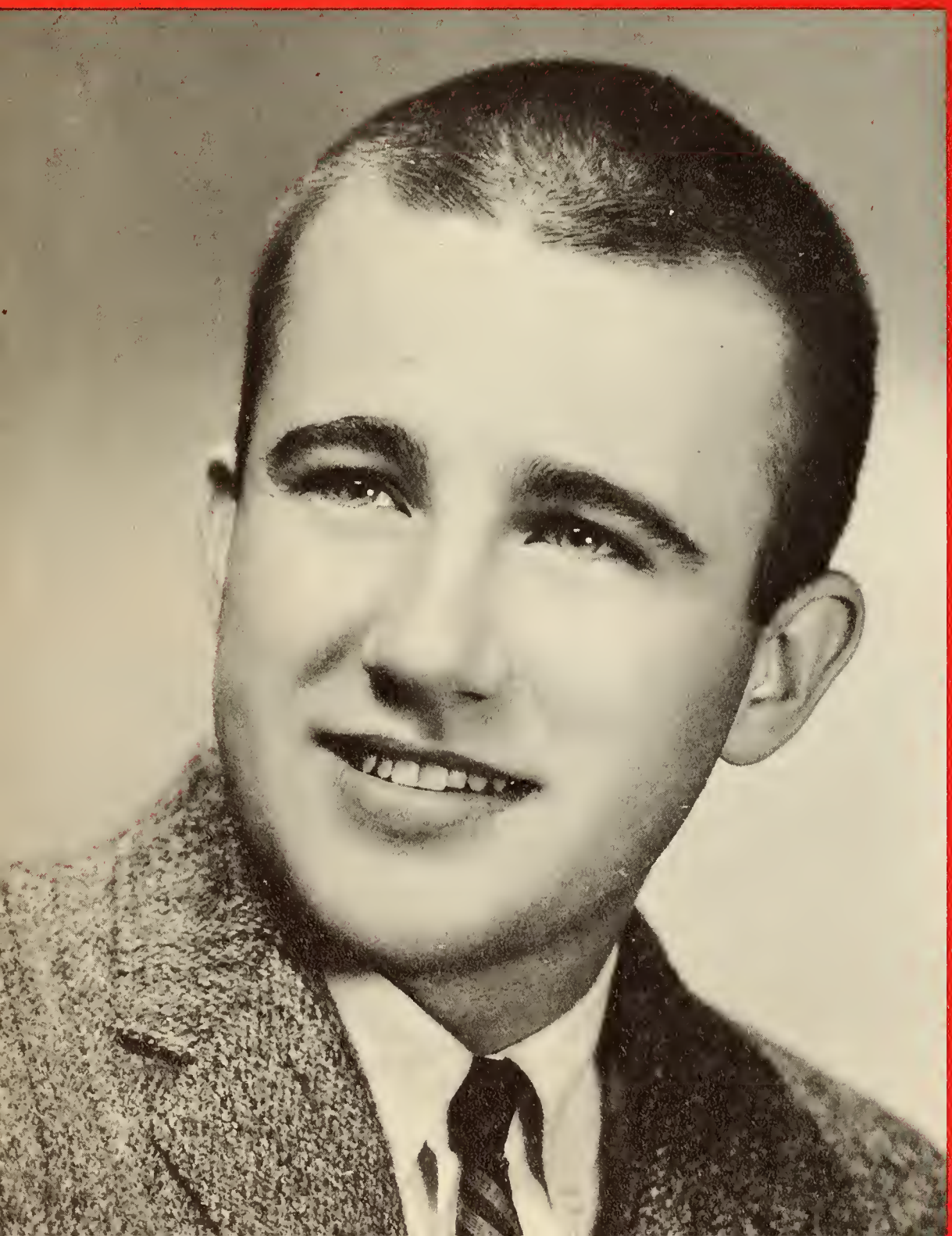

EXTRA CURRICULAR ACTIVITIES
Basketball 1;
A. A. T. T. 3, 4;
Tech Talk 2,
Art Editor 4;
Phi Psi 1, 2, 3;
Jazz Society 4;
Junior Prom Committee;
Fabricator 4.

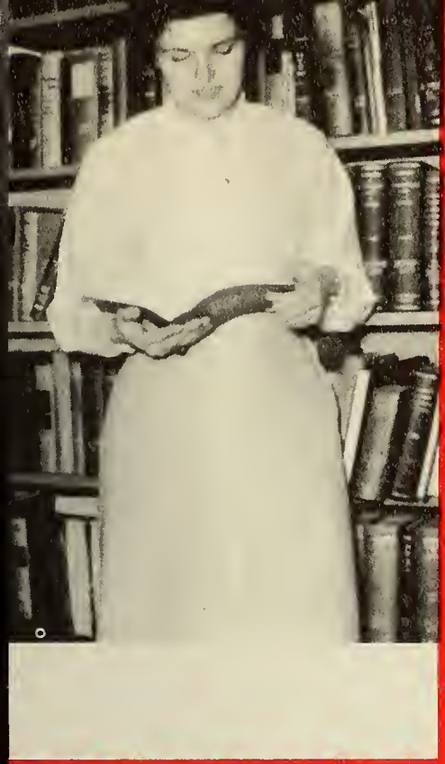

JOYCE BRADLEY DIXON

Bachelor of Science Degree
in
Textile Design and Fashion

ADDRESS: 4107 Acushnet Ave., New Bedford

MOTTO: Don't touch the machine.

AMBITION: To become an Art Teacher.

EXTRA CURRICULAR ACTIVITIES

Cheerleader 1, 2, Captain 3, 4;
Collegians 1;
Junior Prom Committee
Jazz Society 4;
Kappa Sigma Phi 1, Secretary 2, 3, 4;
Protestant Youth Fellowship 1, 2, Vice President 3, 4;
Senior Prom and Banquet Committee;
Dean's List 2 Semesters;
A. A. T. T. 3, 4;
Fabricator 4.

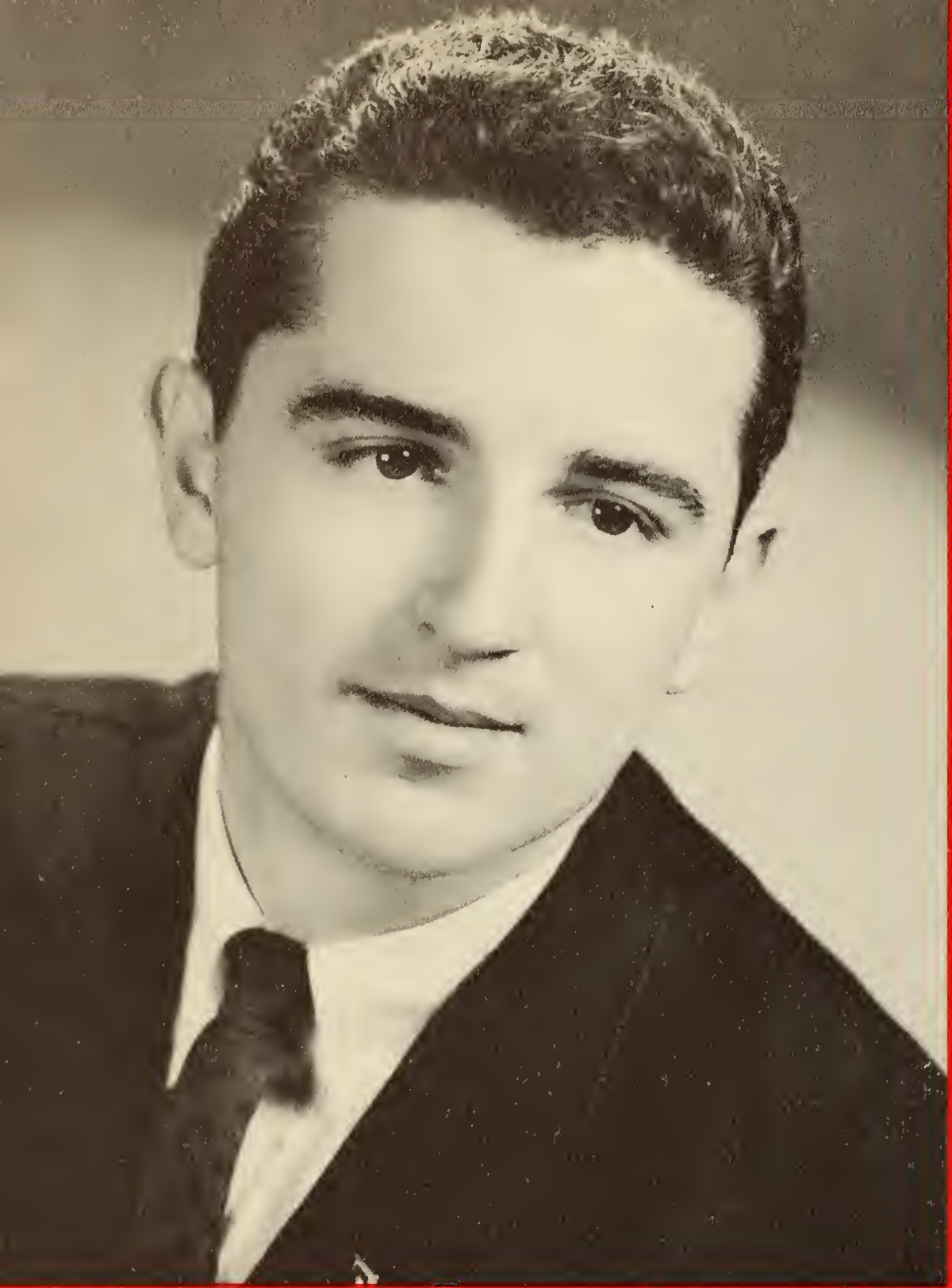

Extra Curricular Activities
Tech Talk 1;
Newman Club 1, 2;
Phi Psi 1, 2,
Treasurer 3, 4;
Junior Prom Committee;
A. A. T. T. 4;
Jazz Society 4;
Fabricator,
Assistant Art Editor 4.

NORMAN A. FAUCHER

Bachelor of Science Degree
in
Textile Design and Fashion

Address: 242 Wood St., New Bedford
Motto: Live, love, and be happy.
Ambition: To be a successful designer.

Extra Curricular Activities

Phi Psi 1, 2,
Corresponding Sec. 3, 4;
Jazz Society 4;
A. A. T. T. 4;
Junior Prom Committee;
Fabricator,
Class Photographer;
Newman Club 1, 2.

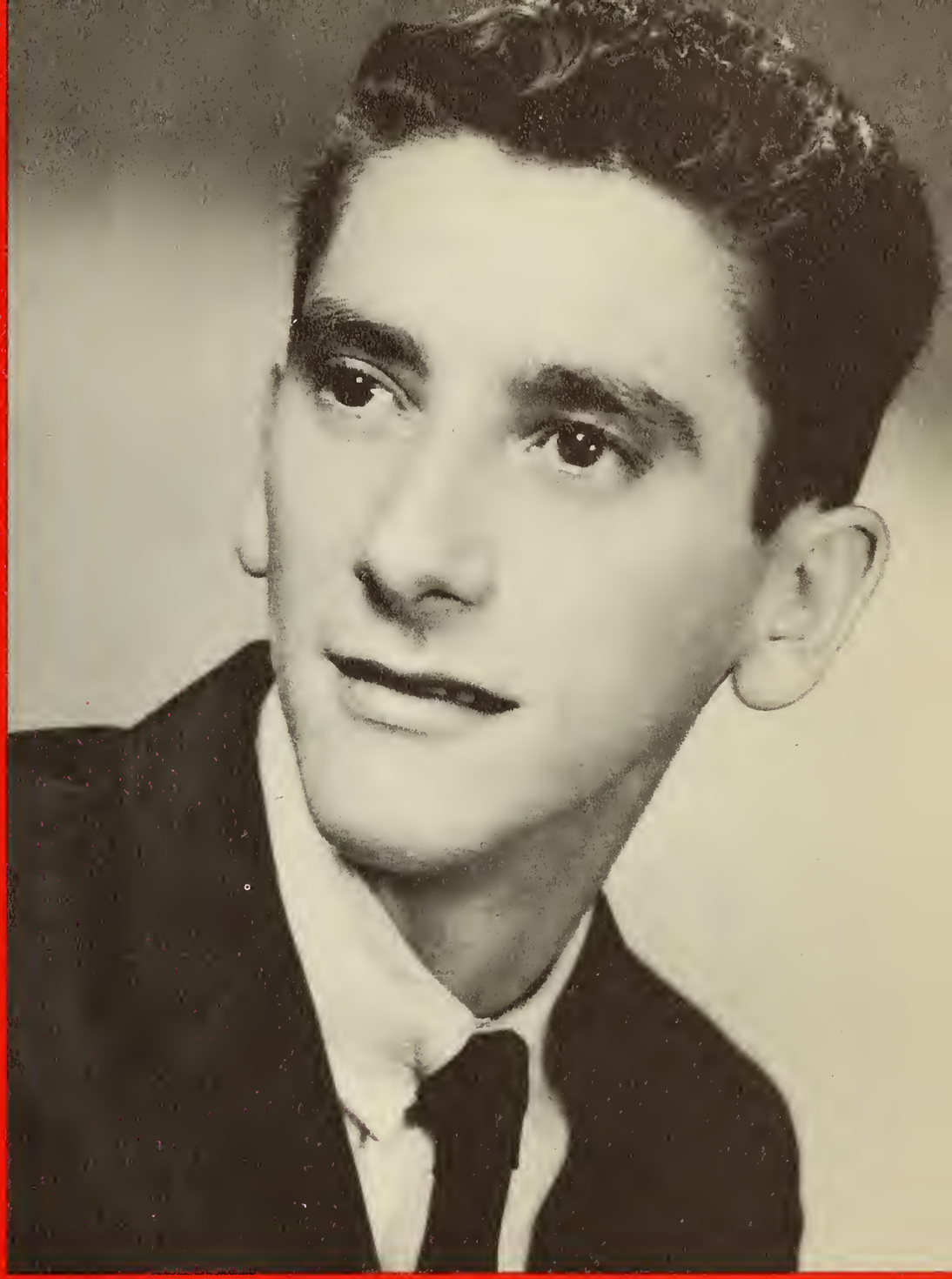

ROBERT DONALD FOURNIER "FRED"

Bachelor of Science Degree
in
Textile Design and Fashion

Address: 14 Edison St., New Bedford
Motto: Wit is the salt of conversation.
Ambition: To see the world.

JUDITH ELIZABETH MORTON

Bachelor of Science Degree
in
Textile Design and Fashion

ADDRESS: 359 Park St., New Bedford
MOTTO: Live, love and be happy.
AMBITION: To be happy in life.

EXTRA CURRICULAR ACTIVITIES

Protestant Youth Fellowship 1, Secretary 2, 3, 4;
Cheerleader 1, Captain 2, 3, 4;
Kappa Sigma Phi 1, 2, 3, 4;
Junior Prom Committee;
Senior Prom Committee;
Jazz Society 4;
A. A. T. T. 4;
Fabricator 4.

JOHN PETER MURPHY

Bachelor of Science Degree
in
Textile Design and Fashion

ADDRESS: 84 Atlantic St., New Bedford
MOTTO: Good sense and good nature.
AMBITION: To be successful and happy.

EXTRA CURRICULAR ACTIVITIES

Fabricator,
Assistant Art Editor 4;
Soccer 1, 2, 3;
A. A. T. T. 3, 4;
Newman Club 2;
Intramural Basketball 1, 2, 3.

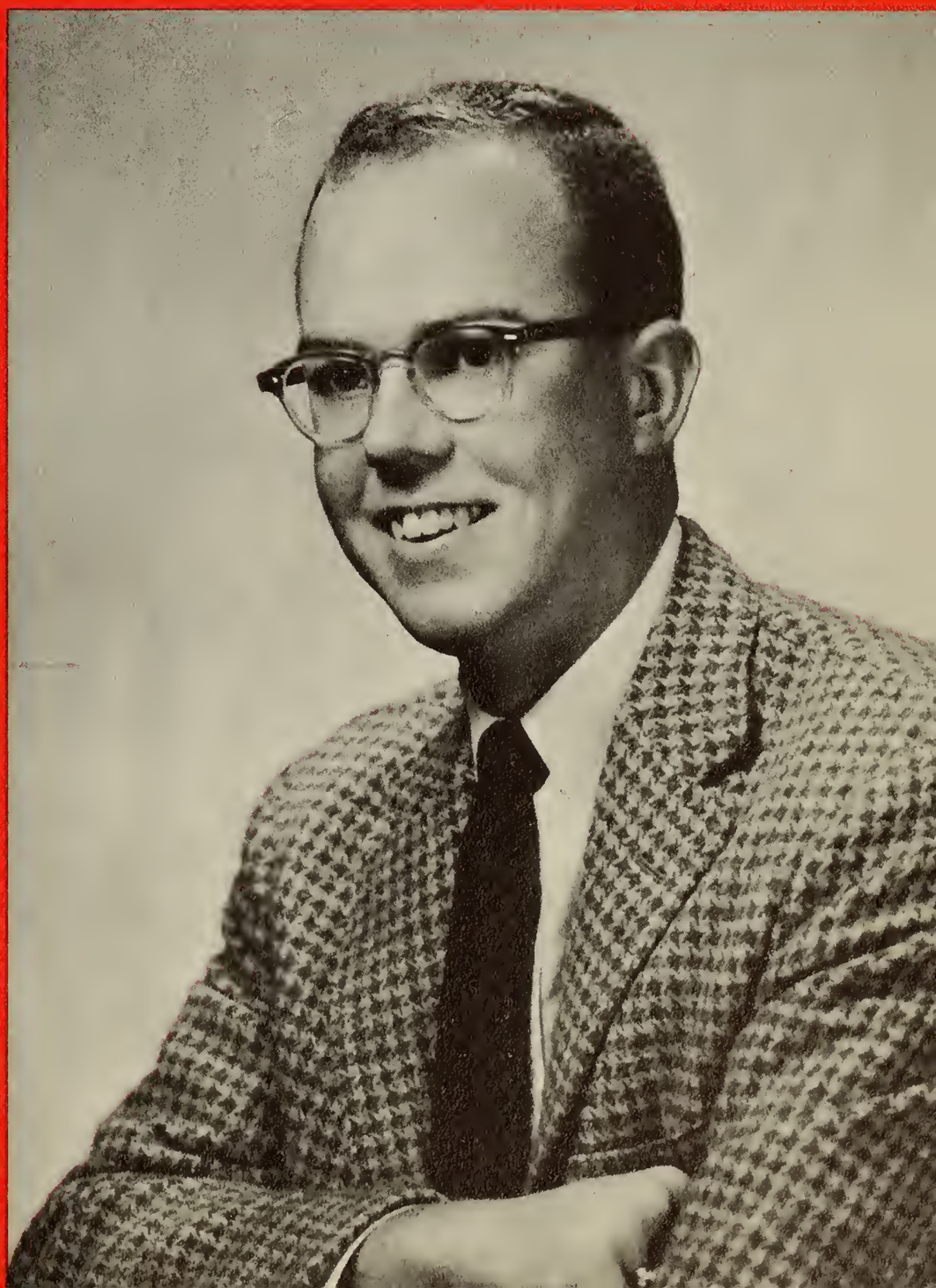

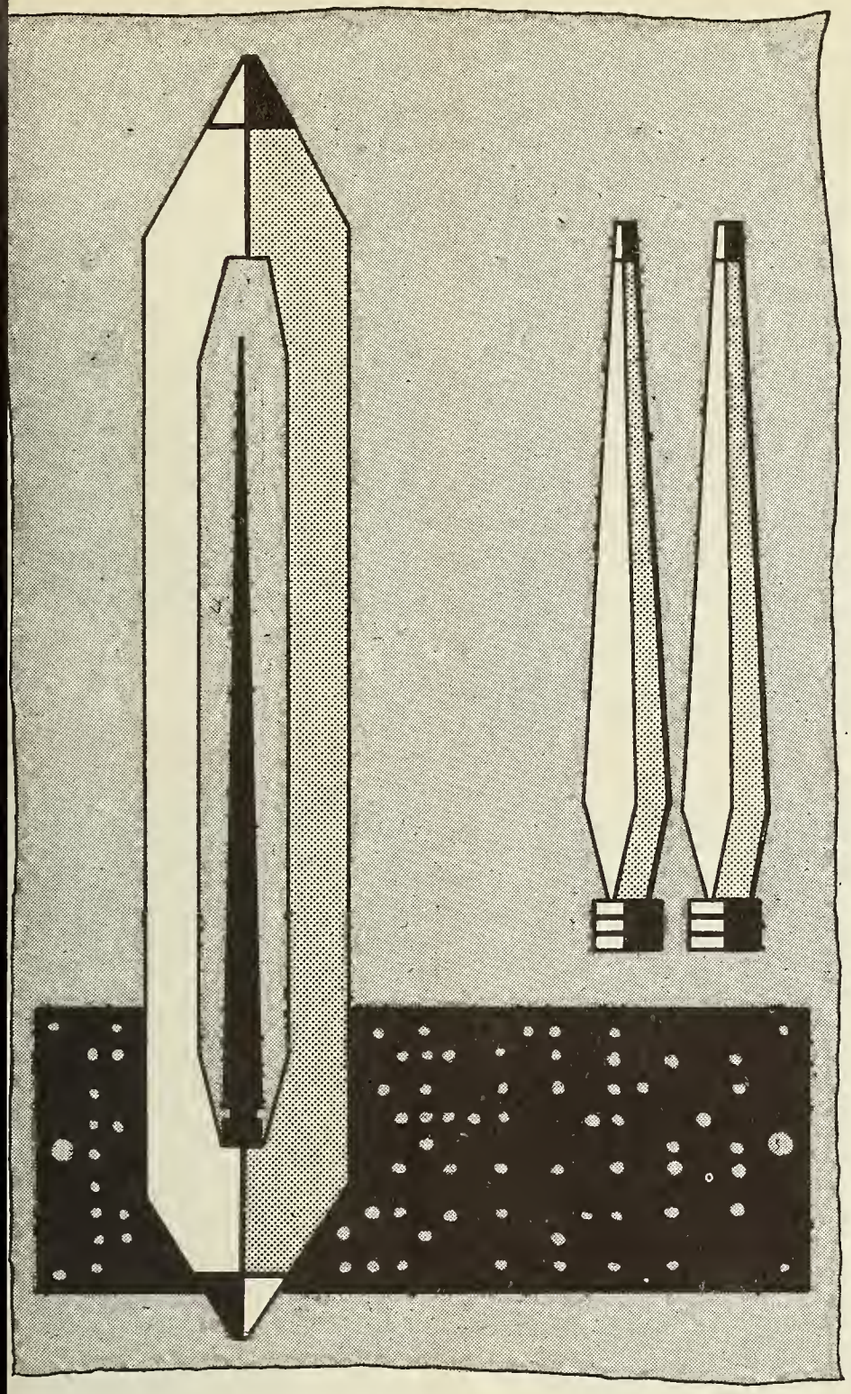

TEXTILE TECHNOLOGY

JOSEPH BOTELHO, JR.

Bachelor of Science Degree
in
Textile Technology

ADDRESS: 13 Spooner St., New Bedford
MOTTO: A mistake made, is a lesson learned.
AMBITION: To own my own firm.

EXTRA CURRICULAR ACTIVITIES
Key Club 3, 4;
A. A. T. T. 2, 3,
Vice President 4.

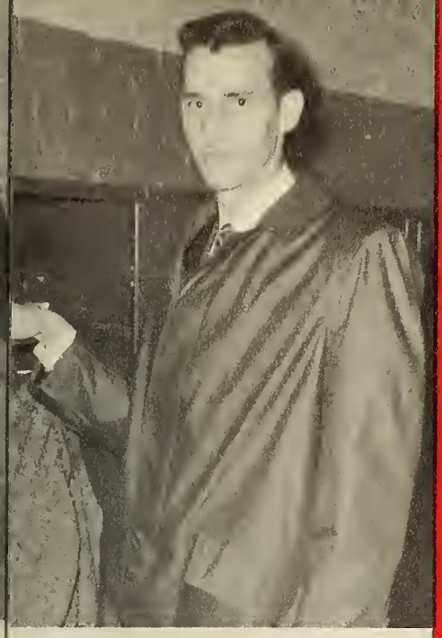

CHARLES VAN BROCK

Bachelor of Science Degree
in
Textile Technology

ADDRESS: 1 Clark St., New Bedford
MOTTO: The only way to make a friend is to be one.
AMBITION: To find a job.

EXTRA CURRICULAR ACTIVITIES
A. A. T. T. 2, 3, 4;
Phi Psi Fraternity 1, 2, 3, 4;
Univets 1, 2.

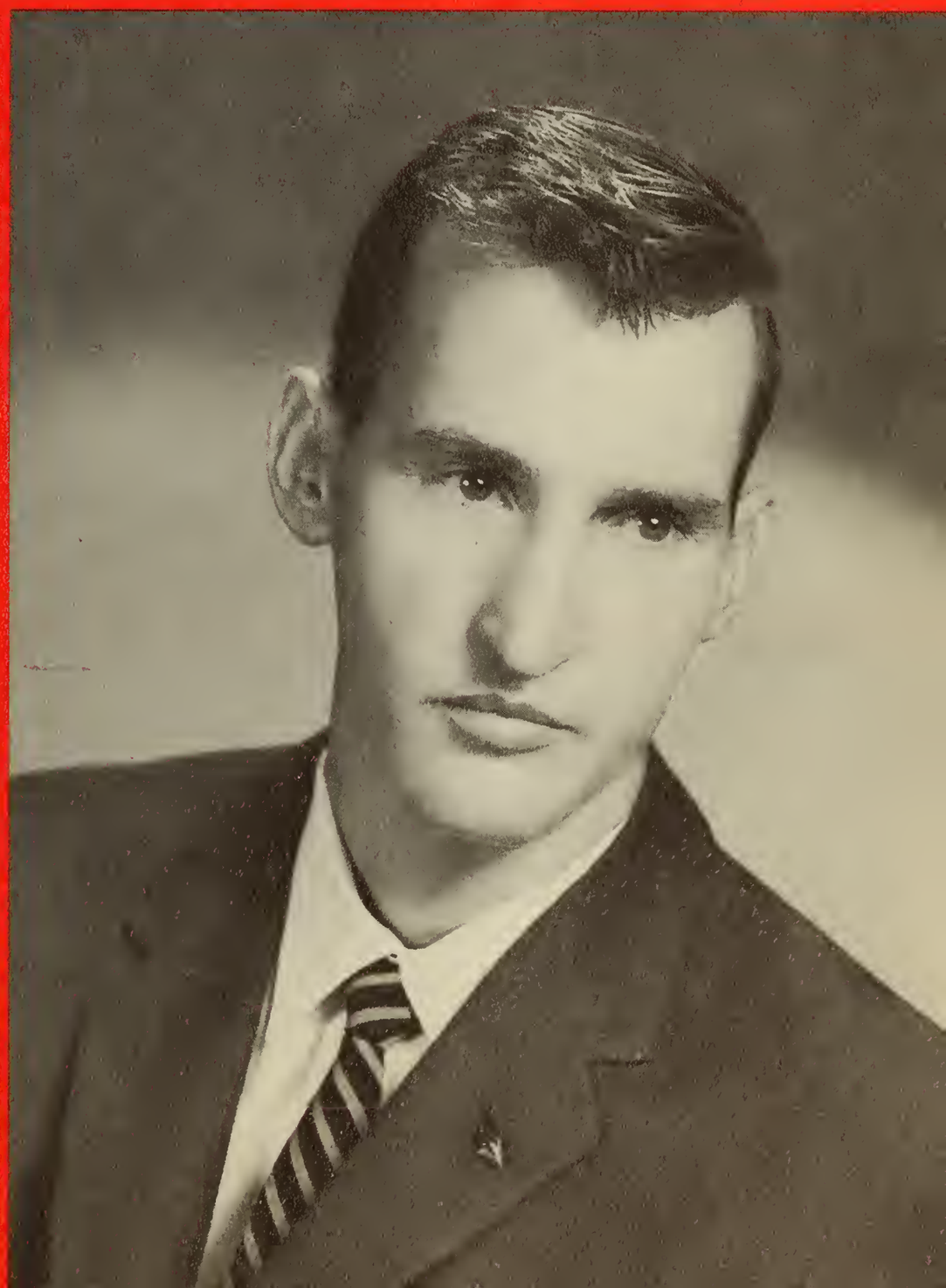

Extra Curricular Activities

Phi Psi Fraternity 1, 2, 3, Vice President 4;
A. A. T. T. 2, 3, 4;
Junior Varsity Basketball 1, 2;
Intramural Basketball 1, 2, 3, 4;
Fabricator, Class Photographer 4;
Dean's List 1 Semester.

WILFRED M. CANTO

Bachelor of Science Degree
in
Textile Technology

Address: 38 St. John St., So. Dartmouth
Motto: Men of humor are always in the same degree as men of wisdom.
Ambition: To make plenty of money and retire early in life.

Extra Curricular Activities

Phi Psi 2, 3, President 4;
Inter-Fraternity Council 3, Vice President 4;
A. A. T. T. 2, Vice President 3, 4;
Univets 1, 2, 3;
A. I. E. E. 1.

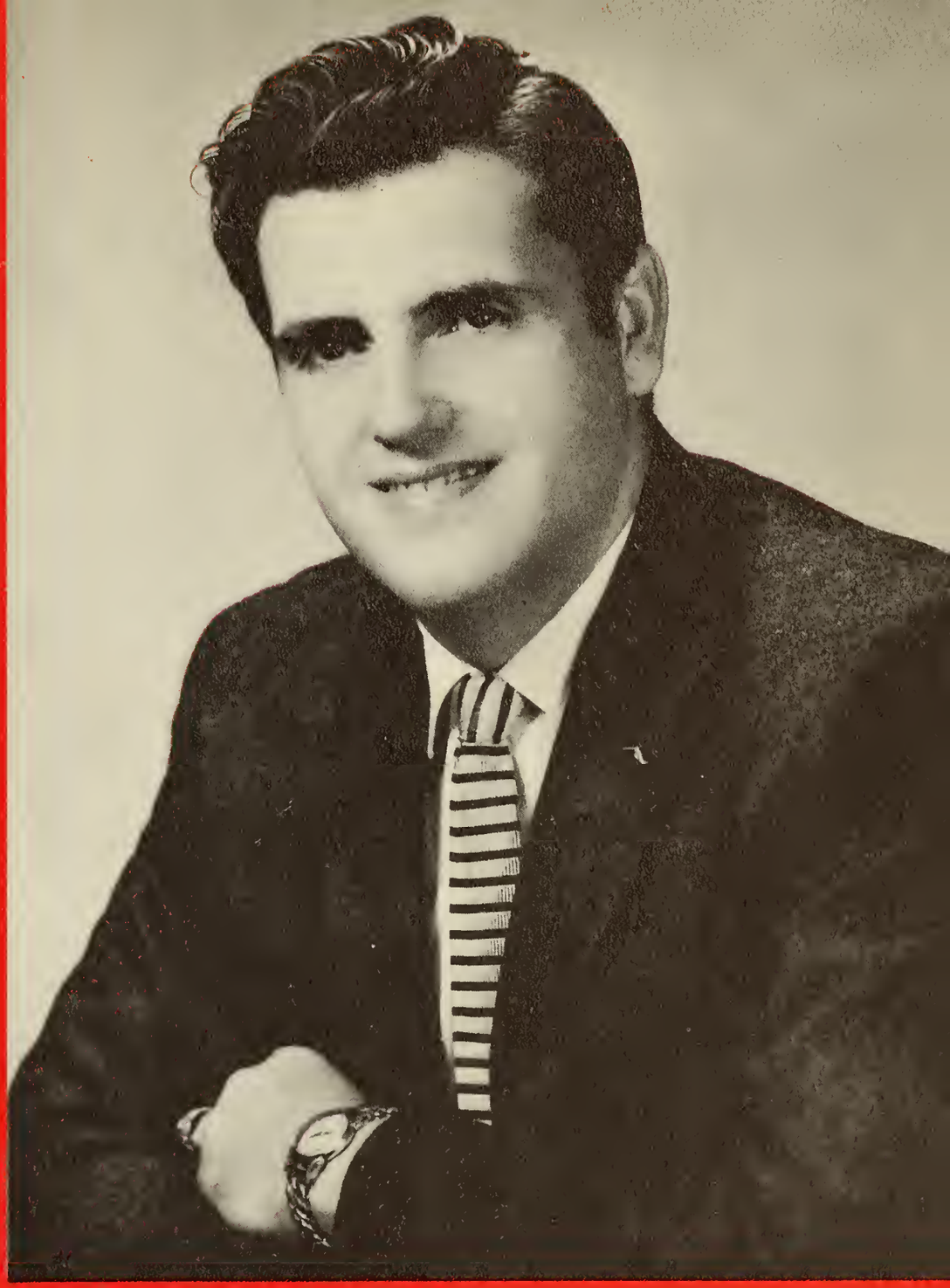

SIMMONS CORREIA, JR.

Bachelor of Science Degree
in
Textile Technology

Address: 80 Norman St., New Bedford

Motto: Learn from the mistakes of others. You can't live long enough to make them all.

Ambition: To own a harem.

LEONARD S. CRANE

Bachelor of Science Degree
in
Textile Technology

ADDRESS: 223 Walnut St., New Bedford
MOTTO: A person is only as tall as he stands.
AMBITION: To live happily with Shauneen.

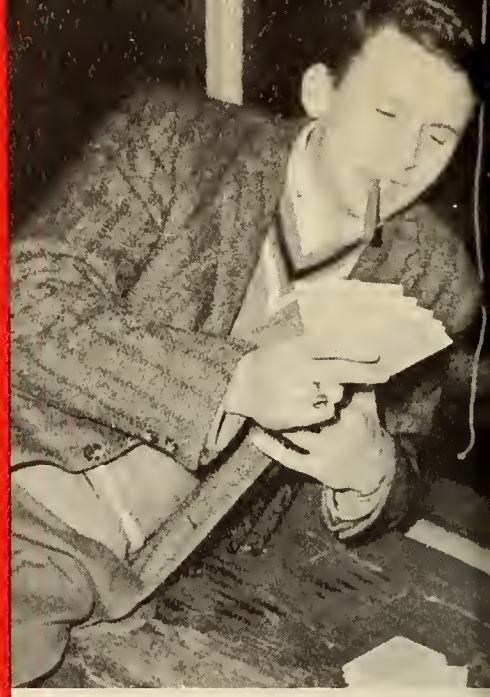

EXTRA CURRICULAR ACTIVITIES

Circle K Club 1, 2, 3;
Delta Kappa Phi Fraternity 1, 2, 3, House Co-Chairman 4;
A. A. T. T. 2, 3;
Inter-Fraternity Council Committee 4;
Tech Talk 1;
Basketball 1, 2.

ERNEST R. P. FOURNIER

Bachelor of Science Degree
in
Textile Technology

Address: Langlois Pine, Lakeville
Motto: The professor is never wrong.
Ambition: To prove otherwise.

Extra Curricular Activities
Phi Psi 3, 4;
A. A. T. T. 2, 3, 4.

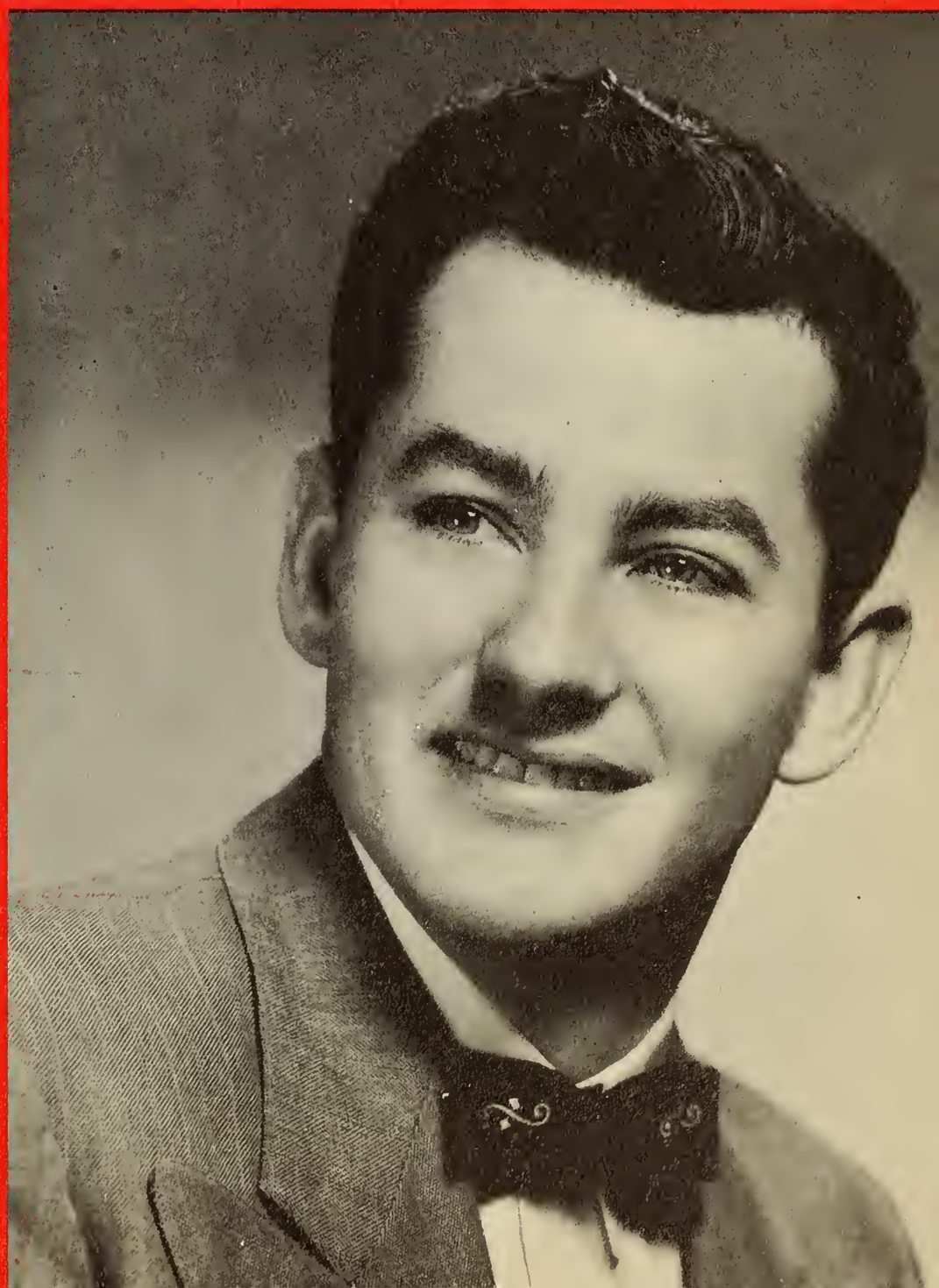

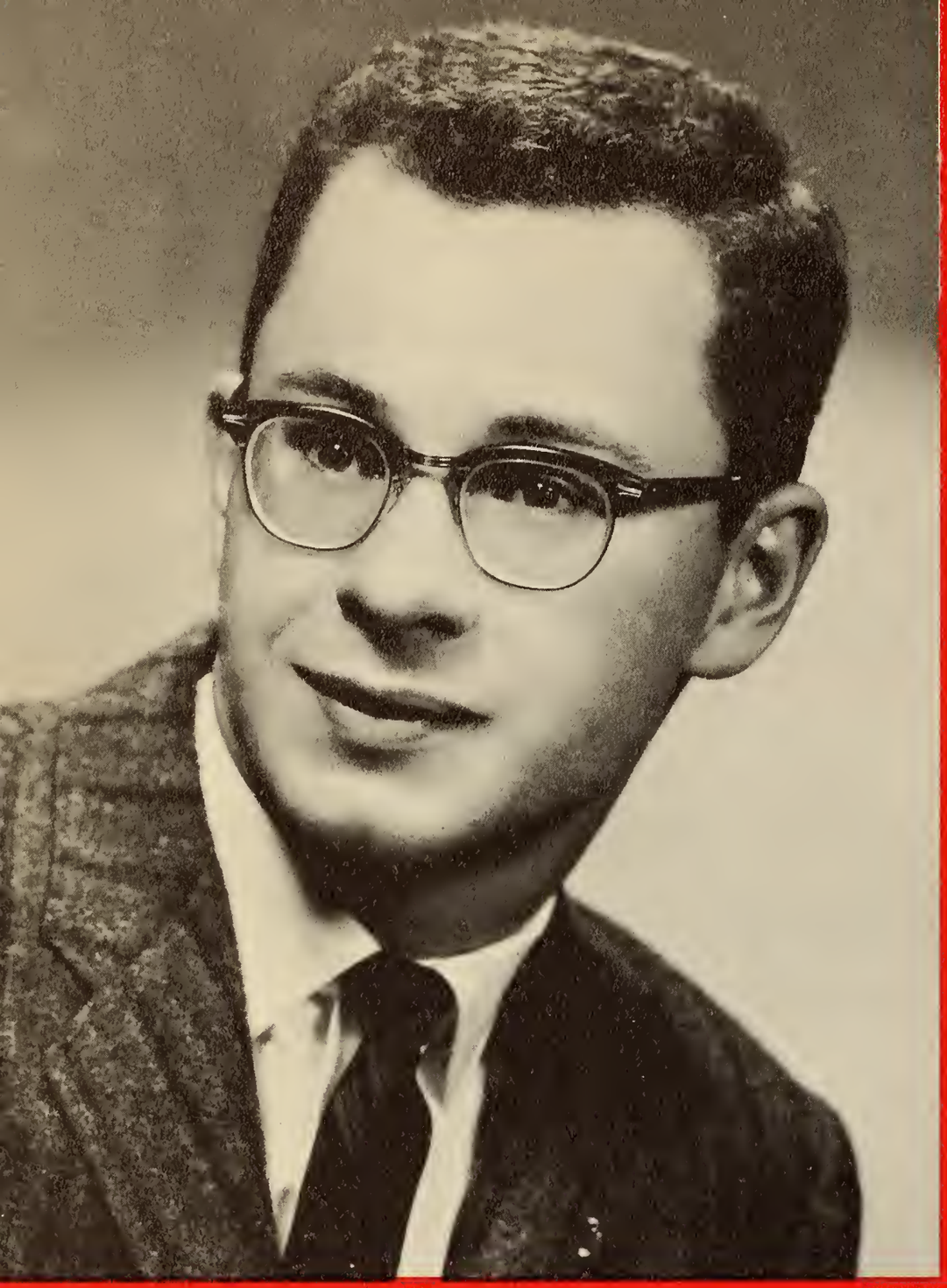

Extra Curricular Activities

Delta Kappa Phi
Fraternity 2, 3, 4;
Newman Club 1, 2, 3, 4;
Intramural Sports 1, 2, 3, 4;
Jr. Varsity Basketball 3, 4.

JOHN B. GOULDING

Bachelor of Science Degree
in
Textile Technology

Address: 2 No. Orchard St., New Bedford
Motto: Almost doesn't count.
Ambition: To see the world.

Extra Curricular Activities
Camera Club 3;
Delta Kappa Phi 1, 2, 3, 4;
A. A. T. T. 3, 4;
Dean's List 5 Semesters.

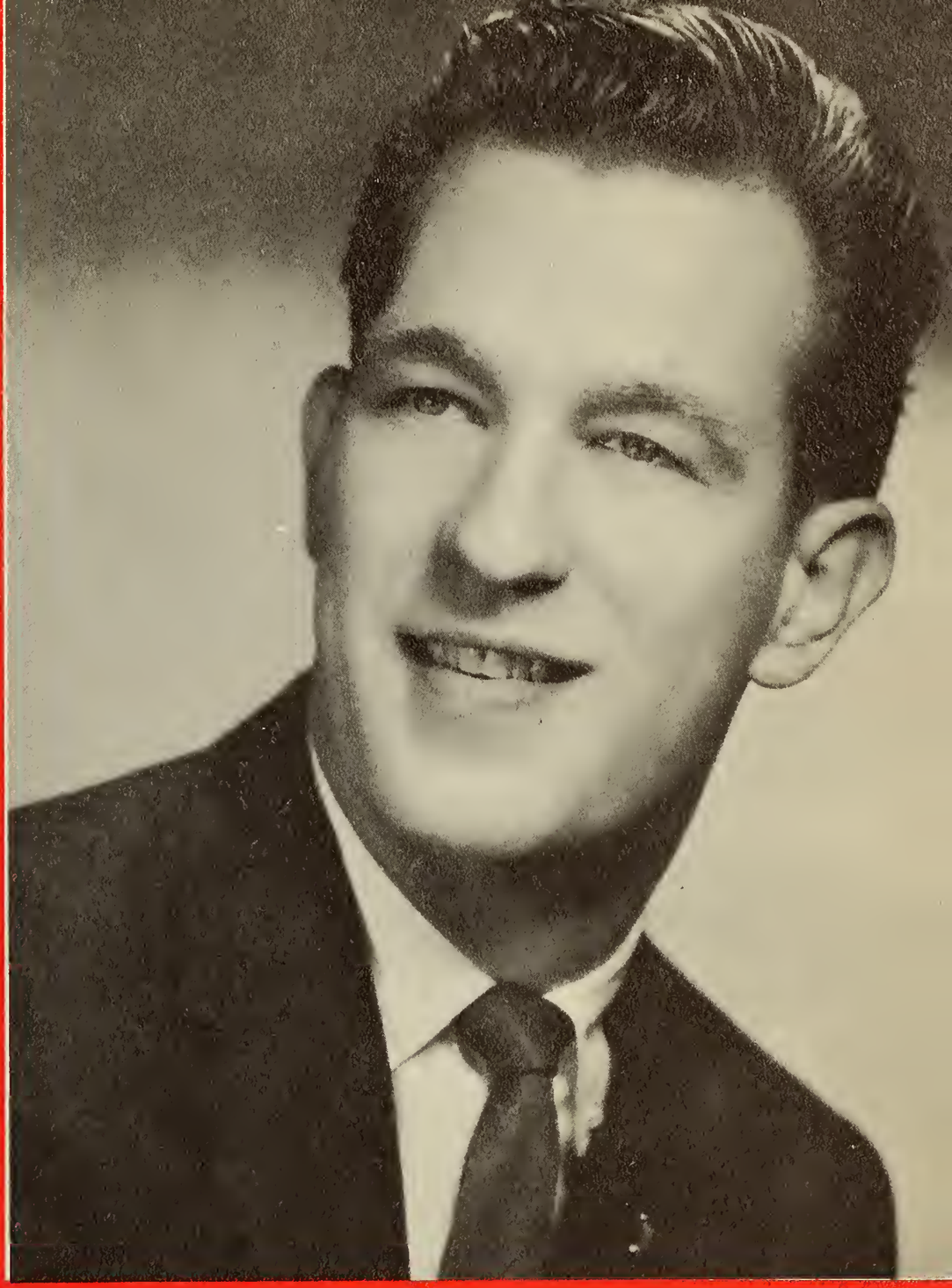

DONALD R. KAMIENSKI

Bachelor of Science Degree
in
Textile Technology

Address: 243 Ashley Blvd., New Bedford
Motto: A mistake made is a lesson learned.
Ambition: To be a research engineer.

NICHOLAS KONSTANTAKOS

Bachelor of Science Degree
in
Textile Technology

ADDRESS: 520 Coggeshall St., New Bedford
MOTTO: Success is the reward of merit.
AMBITION: To be a success in life.

EXTRA CURRICULAR ACTIVITIES
Univets 1, 2;
Phi Psi 2, 3, 4;
A. A. T. T. 2, 3, 4.

GERALD O. LARIVIERE

Bachelor of Science Degree
in
Textile Technology

ADDRESS: 145 Longwood Ave., No. Dartmouth, Mass.

MOTTO: Where there is faith, there is hope.

AMBITION: To get the first million, then the rest can come easy.

EXTRA CURRICULAR ACTIVITIES

Newman Club 1, 2, 3, 4;
A. A. T. T. 3, 4;
Delta Kappa Phi Fraternity 2, 3, House Chairman 4;
Circle K Club 2, Secretary 3, Director 4.
Dean's List 1 Semester.

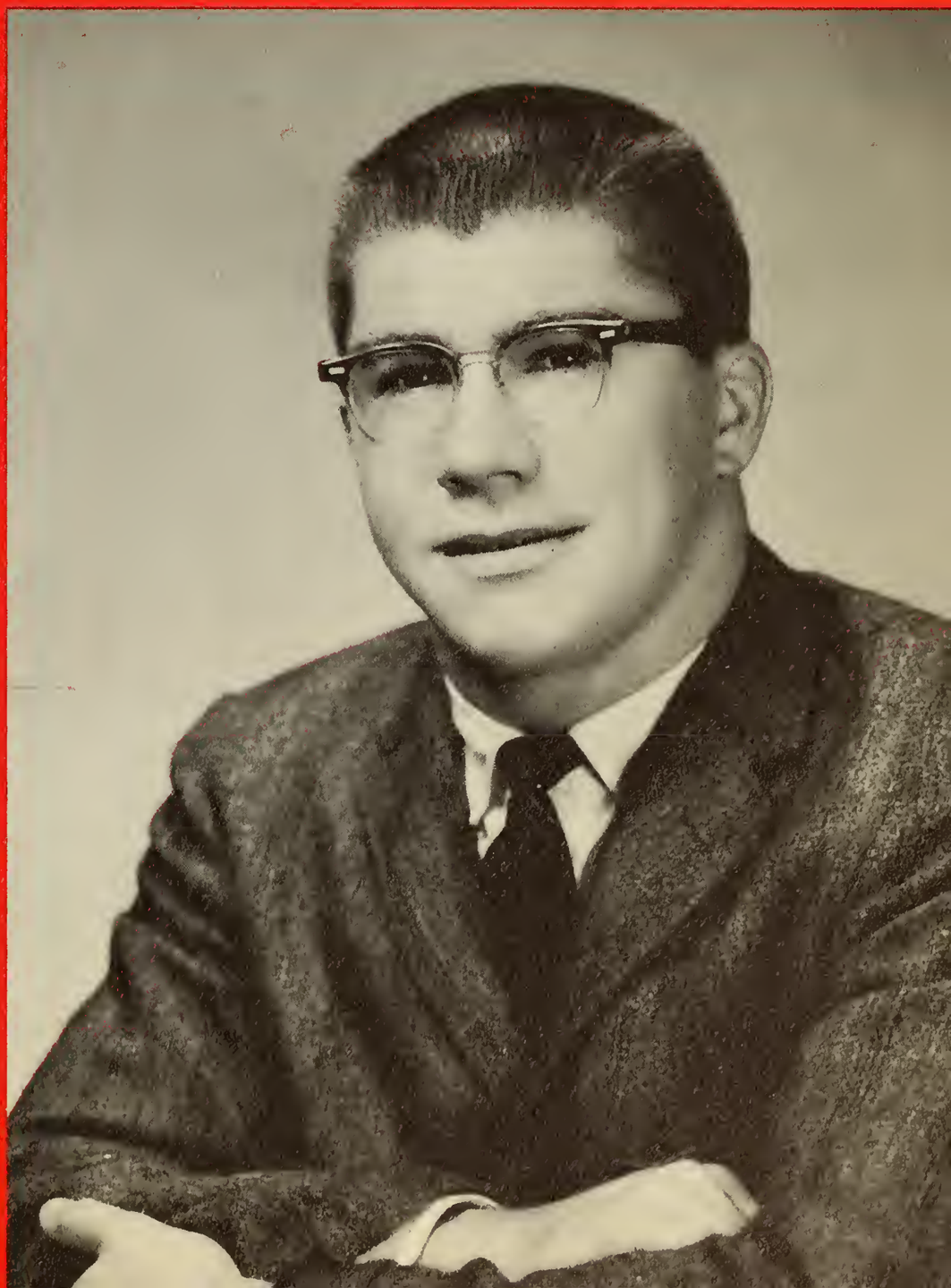

Extra Curricular Activities

Delta Kappa Phi
Scribe 2, 3, 4;
Tech Talk 1, 2, 3;
Newman Club 1, 2, 3, 4;
A. A. T. T. 2, 3, 4;
Tennis Varsity 2, 3, 4;
Jr. Varsity Soccer 3;
Circle K 2, 3,
International Trustee 4.

THOMAS FRANCIS MITCHELL

Bachelor of Science Degree
in
Textile Technology

Address: 52 Swift St., New Bedford

Motto: To admit failure is the sign of a man.

Ambition: To create a riot on a National scale.

Extra Curricular Activities

Circle K Club 2,
Treasurer 3, 4;
Delta Kappa Phi
Fraternity 2, 3, 4;
A. A. T. T. 3, 4;
Univets 1, 2.

WILLIAM F. MOORE

Bachelor of Science Degree
in
Textile Technology

Address: 109 Robeson St., New Bedford
Motto: They said it couldn't be done.
Ambition: Make a million and retire.

DENNIS M. O'LEARY

Bachelor of Science Degree
in
Textile Technology

ADDRESS: 24 Homestead Ave., Acushnet
MOTTO: Peace.
AMBITION: An "oldtown" boat.

EXTRA CURRICULAR ACTIVITIES

A. A. T. T. Charter Member, Student Chapter 2, 3, 4;
Delta Kappa Phi Fraternity 1, 2, 3;
Varsity Basketball 1.

ROBERT PACHECO

Bachelor of Science Degree
in
Textile Technology

ADDRESS: 102 State St., New Bedford

MOTTO: Always keep your sights on higher goals.

AMBITION: To become a research engineer and lead a happy life.

EXTRA CURRICULAR ACTIVITIES

Delta Kappa Phi 2, 3, 4;
A. A. T. T. 3, 4;
Circle K 3, 4;
Glee Club 1, 2, 3, Treasurer 4;
Jazz Society 4;
Baseball 1, 2, 3, 4.

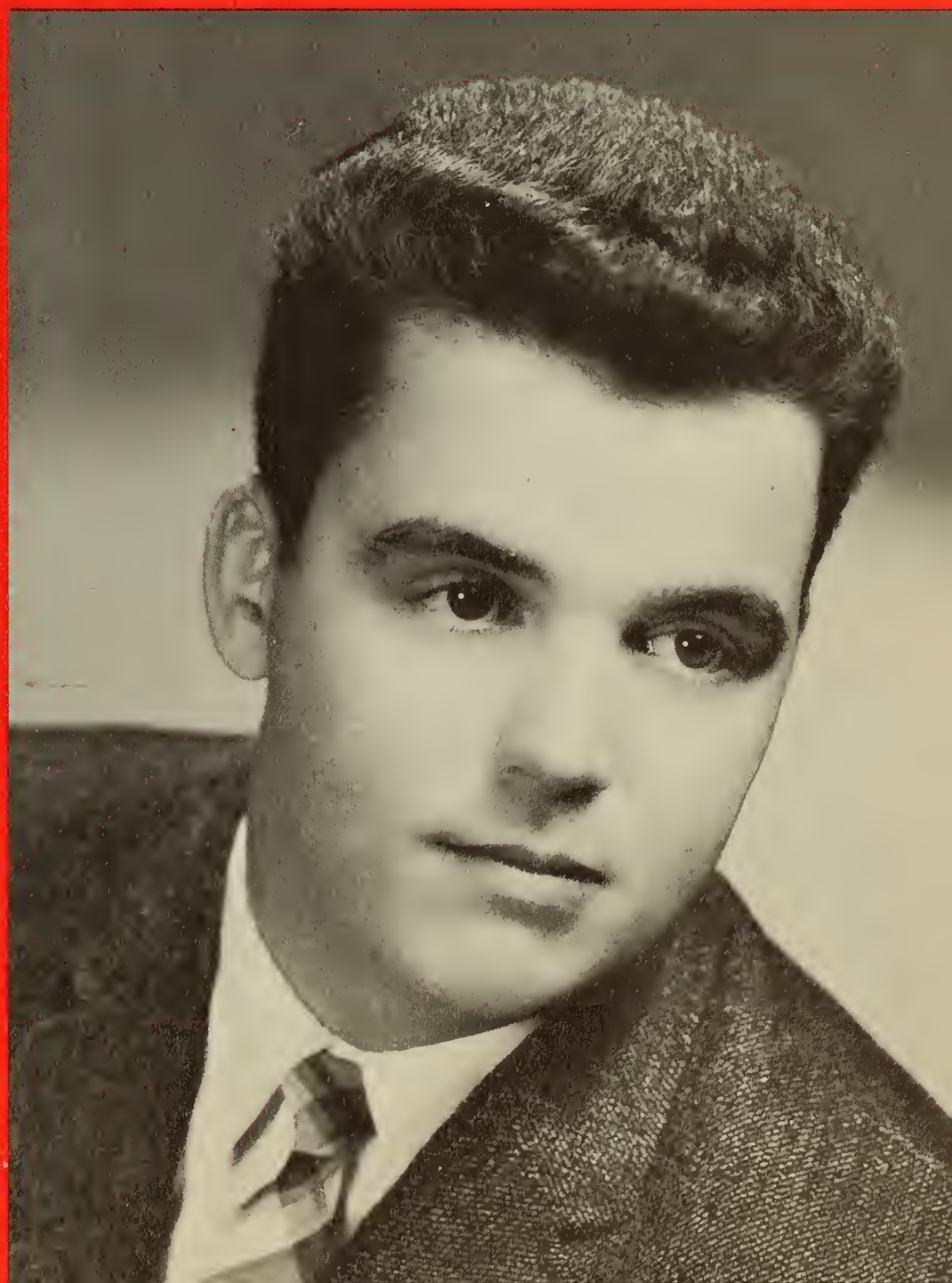

Extra Curricular Activities
Univets 1, 2, 3;
A. A. T. T. 3, 4;
Delta Kappa Phi 2. 3, 4.

DAVID J. ROCHE

Bachelor of Science Degree
in
Textile Technology

Address: 657 Cottage St., New Bedford
Motto: Be my guest.
Ambition: Throw away my typewriter.

Extra Curricular Activities
Delta Kappa Phi 1, 2, 3, 4;
A. A. T. T. 2, 3, 4.

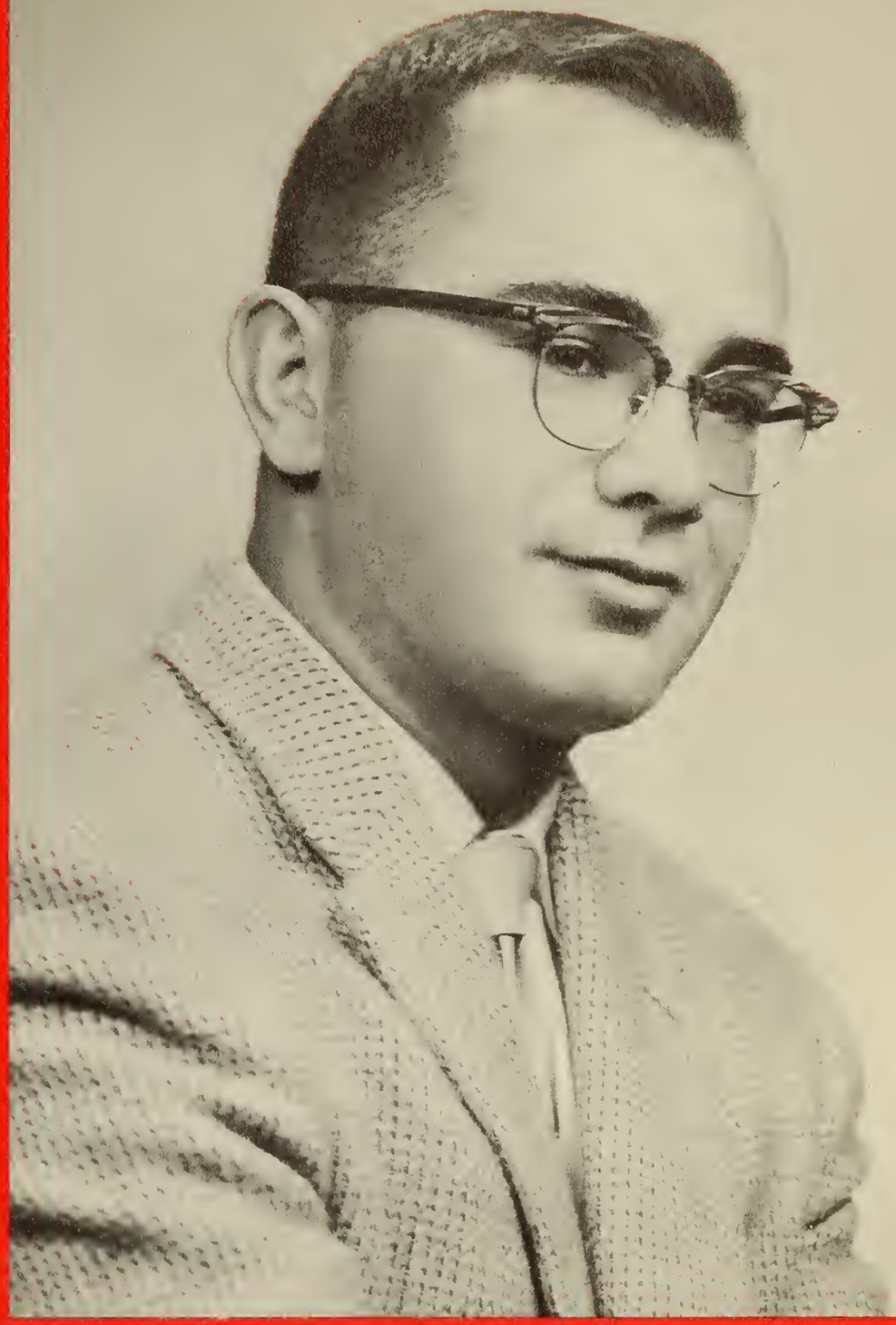

JOHN SOUZA, JR.
"JACK"

Bachelor of Science Degree
in
Textile Technology

Address: 465 Sconticut Neck Rd., Fairhaven

Motto: The difficult, we do right away; the impossible, takes a little longer.

Ambition: To be President of the U.S.A.

THOMAS VIEIRA

Bachelor of Science Degree
in
Textile Technology

ADDRESS: 53 Hope St., New Bedford

MOTTO: Do unto others as you would have them do unto you.

AMBITION: To be a healthy, respectable, and prosperous business man.

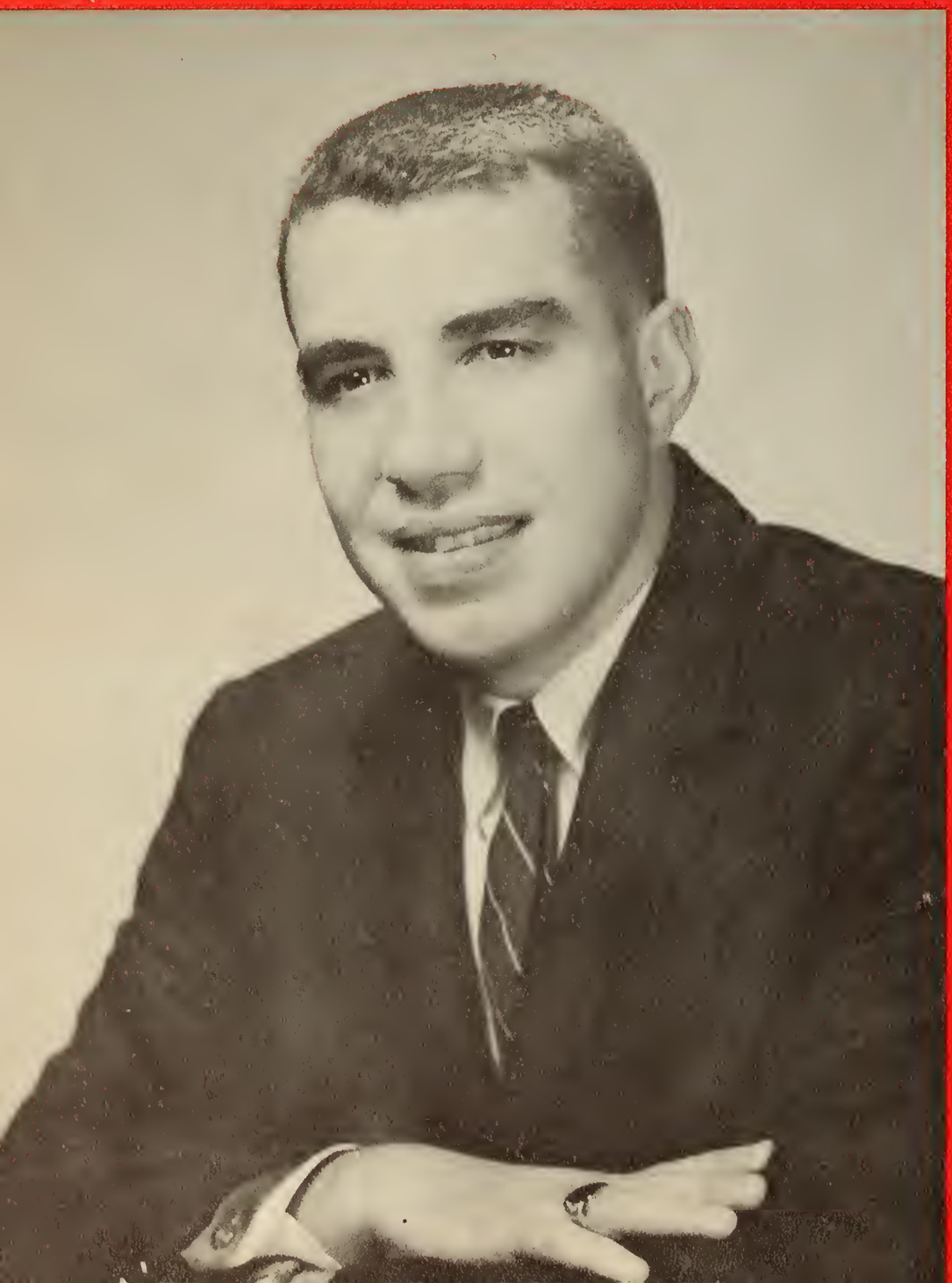

EXTRA CURRICULAR ACTIVITIES

Newman Club;
Tech Talk 1;
Delta Kappa Phi 1, 2, 3, 4;
Jazz Society 4;
Soccer 1, 2, 3,
Co-Captain 4;
Baseball 1, 2, 3, 4;
Basketball.

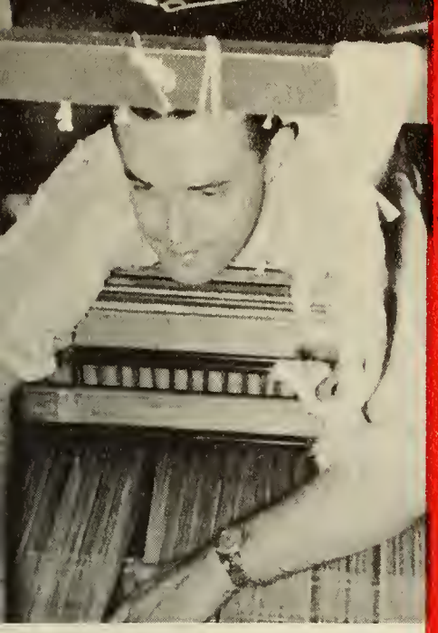

CLIFFORD FRANK WILBUR

Bachelor of Science Degree
in
Textile Technology

Address: R91 Bridge St., Fairhaven
Motto: To do good and to grow better.
Ambition: To be a successful teacher.

Extra Curricular Activities

Univets 1,
Vice President 2,
President 3;
Phi Psi 3,
Senior Warden 4;
A. A. T. T. 3, 4.

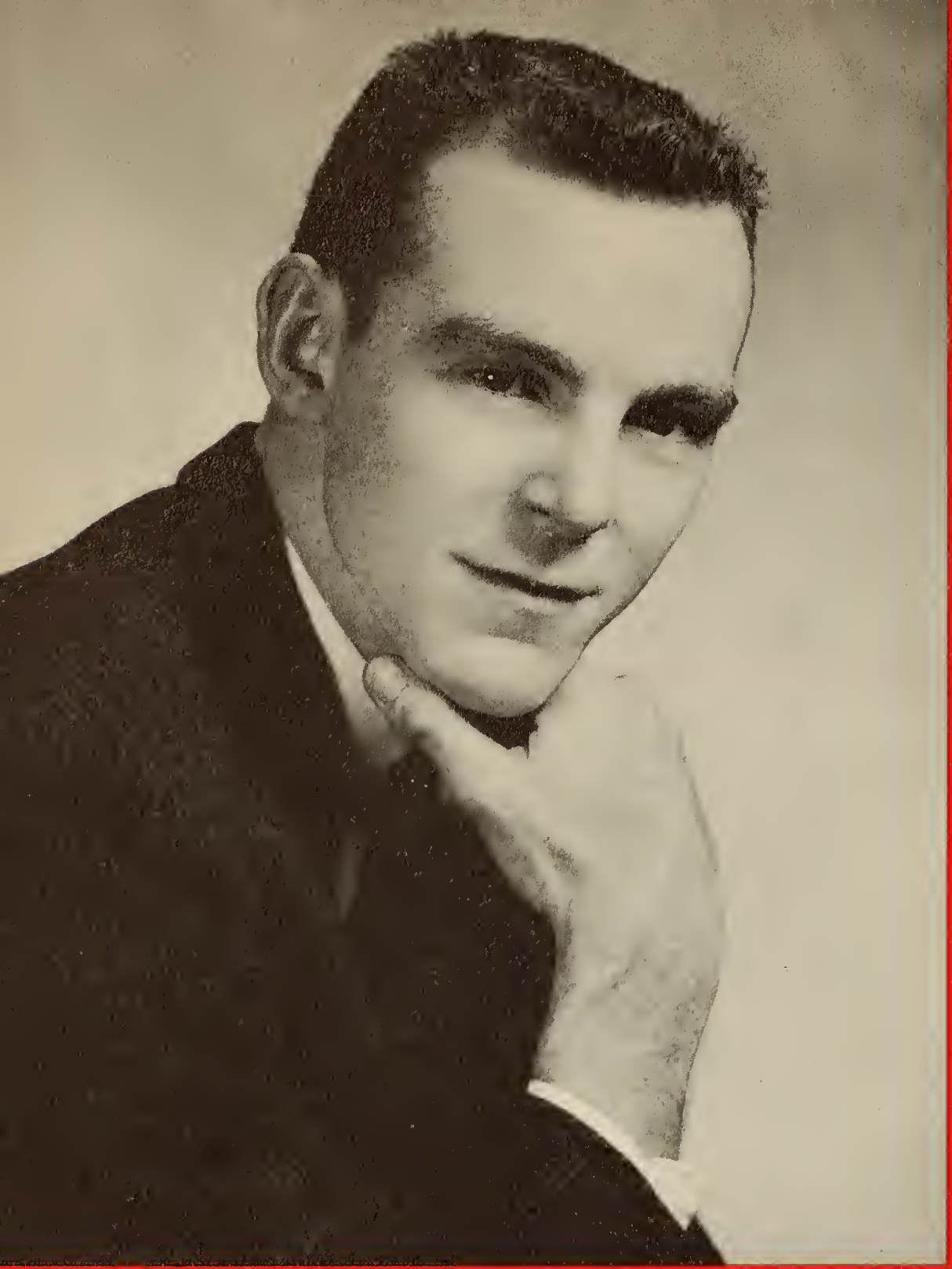

Extra Curricular Activities

Delta Kappa Phi 1, 2, 3, 4;
A. A. T. T. 3, 4;
Varsity Basketball 1, 2, 3, 4;
Intramural Basketball 4;
Varsity Track 2, 3, 4;
Varsity Soccer 4.

RUSSELL ALAN WISSMAN

Bachelor of Science Degree
in
Textile Technology

Address: 38 Sears St., New Bedford

Motto: Progress is made by looking ahead.

Ambition: To be able to go to Bridgewater every night.

Extra Curricular Activities
A. A. T. T. 2, 3, 4;
Camera Club 2;
Delta Kappa Phi 1, 2, 3, 4.

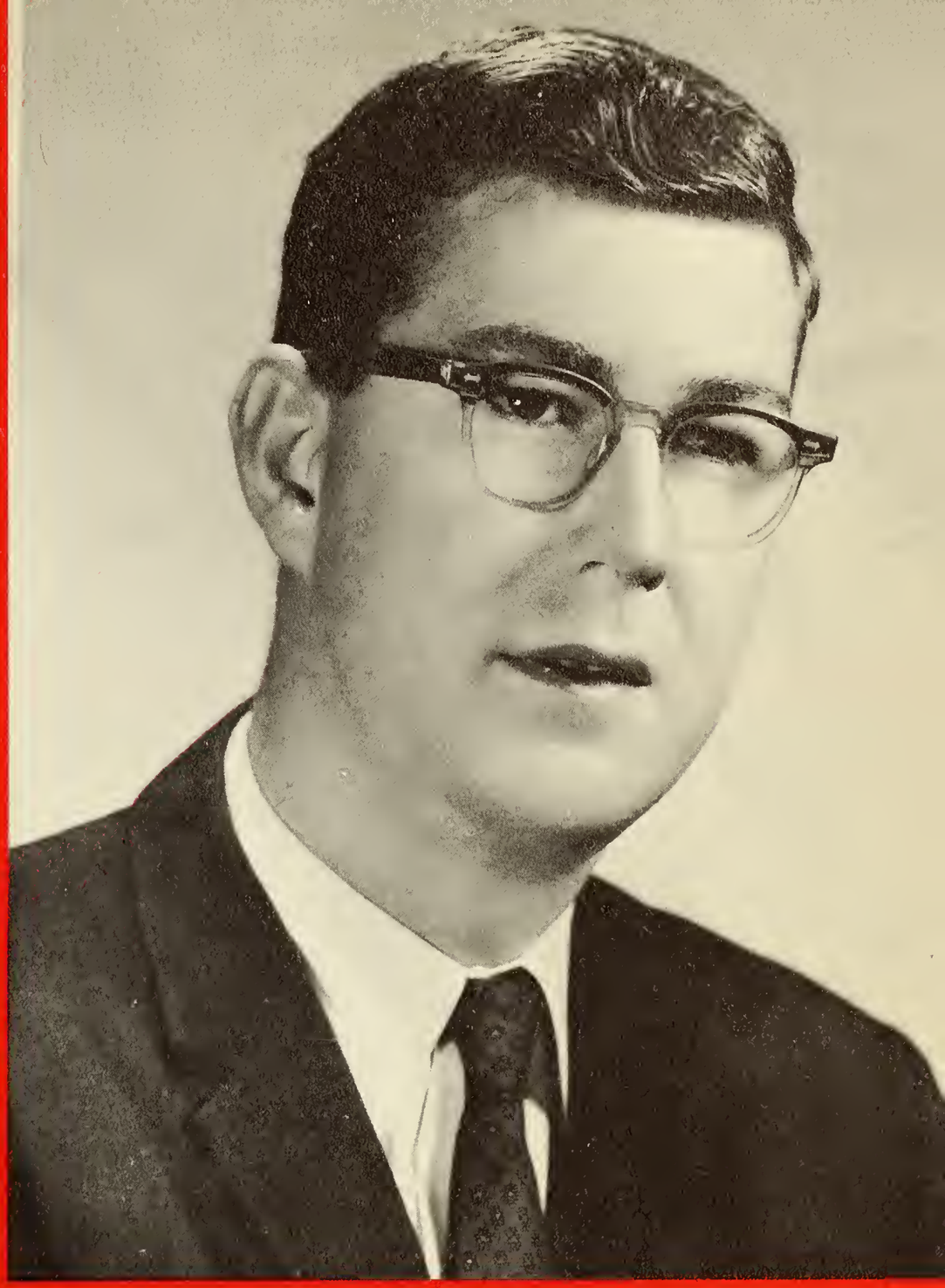

WALTER WORDELL

Bachelor of Science Degree
in
Textile Technology

Address: Hix Bridge Rd., So. Westport
Motto: Much accomplished; much yet to achieve.
Ambition: To make $10,000 a year.

WILLIAM J. FAWCETT

Diploma
in
Textile Manufacturing

ADDRESS: 71 Jean St., Acushnet

MOTTO: A winner never quits, and a quitter never wins.

AMBITION: To own every textile firm in the U.S.A.

EXTRA CURRICULAR ACTIVITIES

Baseball 1, 2, 3;
A. A. T. T. 3, 4;
Delta Kappa Phi 1, 2, 3.

BASIL G. GRAPSAS

Bachelor of Science Degree
in
Textile Technology

ADDRESS: 71 Walden St., New Bedford
MOTTO: Think before you act.
AMBITION: To be a success in life.

EXTRA CURRICULAR ACTIVITIES
Phi Psi 1, 2, 3,
Treasurer 4;
A. A. T. T. 3, 4.

Extra Curricular Activities
Tech Talk 2, 3;
A. A. T. T. 4.

HARRIS A. HORVITZ

Certificate
in
Textile Manufacturing

Address: 89 William St., New Bedford
Motto: If you try and don't succeed, try, try, again.
Ambition: To own a mill.

Extra Curricular Activities
Delta Kappa Phi 1, 2, 3, 4;
Soccer 2;
Basketball 1;
Newman Club 3, 4;
A. A. T. T. 3,
Corresponding Sec. 4.

JAMES FRANCIS LOVER

Diploma
in
Textile Manufacturing

Address: 810 East 38 St., Brooklyn, N. Y.
Motto: Beer, women and song.
Ambition: To make money.

DAVID RAPOZA

Diploma
in
Textile Manufacturing

ADDRESS: 11 Oaklawn St., New Bedford
MOTTO: Get along with other people.
AMBITION: To make loads of money.

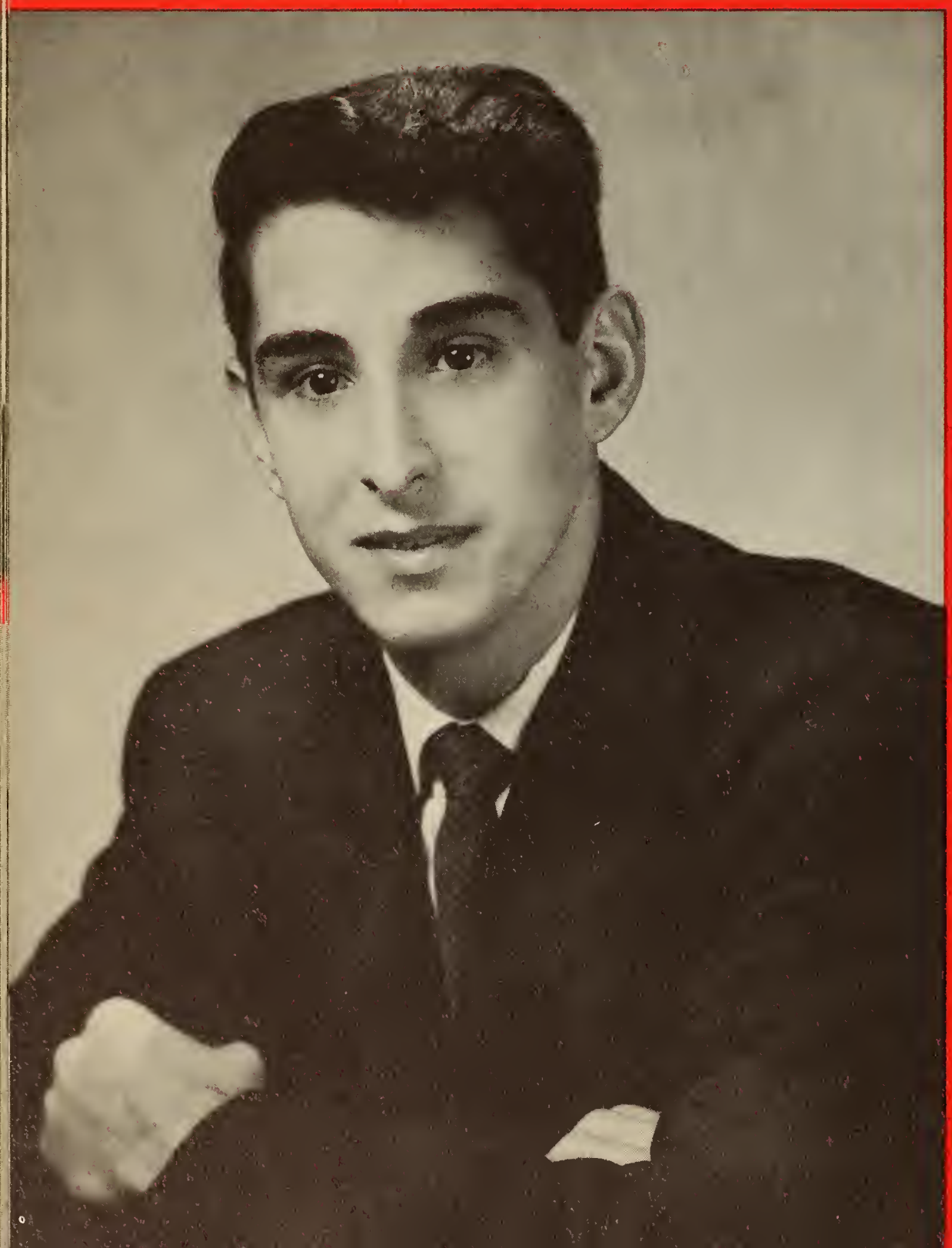

EXTRA CURRICULAR ACTIVITIES
Delta Kappa Phi 1, 2, 3, 4;
A. A. T. T. 4;
Circle K 4;
Basketball 1;
Jazz Society 4.

BUSINESS ADMINISTRATION

Milton S. Briggs

CHEMISTRY

Francis Tripp

ELECTRICAL ENGINEERING

Lenine M. Gonsalves

ENGLISH

Augustus Silva

HUMANITIES

Leo M. Sullivan

DEPARTMENT HEADS

LIBRARIAN

Claire N. Riley

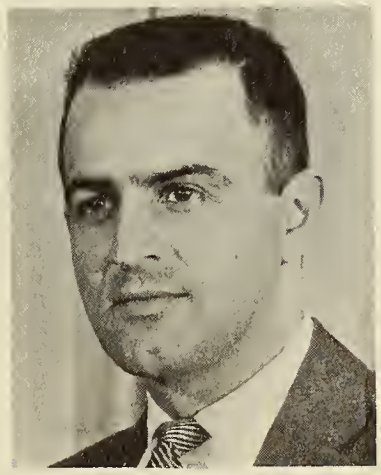

MATHEMATICS

Anthony J. John

MECHANICAL ENGINEERING

Howard C. Tinkham

PUBLIC RELATIONS

James A. Flanagan

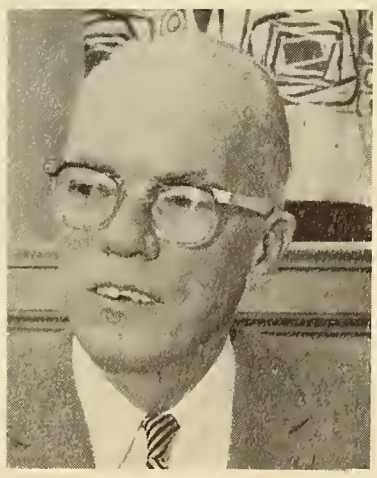

TEXTILE

James L. Giblin

FACULTY

JOHN R. BARYLSKI
Asst. Professor
Mech. Eng. Dept.

CLIFFORD N. BECK
Instructor
Textile Dept.

ROBERT C. BOOTH
Instructor
Design & Fash. Dept.

JOHN C. BROADMEADOW
Assoc. Professor
Chemistry Dept.

EDWARD H. CLOUTIER
Assoc. Professor
Textile Dept.

EDWARD A. CORMIER
Instructor
Bus. Admin. Dept.

ALDEN W. COUNSELL
Asst. Professor
Mech. Eng. Dept.

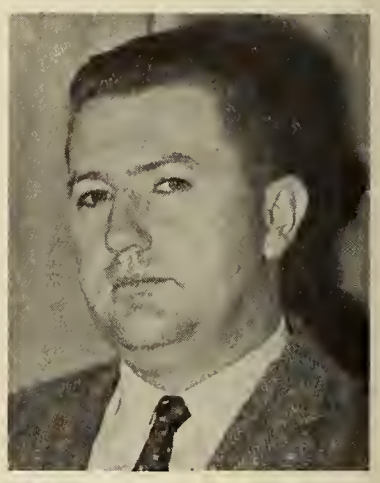

MICHAEL CROWLEY
Assoc. Professor
Math. Dept.

EARL J. DIAS
Asst. Professor
English Dept.

EDMUND J. DUPRE
Assoc. Professor
Chemistry Dept.

LOUIS E. FENAUX
Assoc. Professor
Chemistry Dept.

FERDINAND P. FIOCCHI
Asst. Professor
Chemistry Dept.

FRANK GOLEN
Instructor
Business. Adm.

FRYDERYK GORCZYCA
Instructor
Mech. Eng. Dept.

SHELDON H. HARRIS
Assoc. Professor
Humanities Dept.

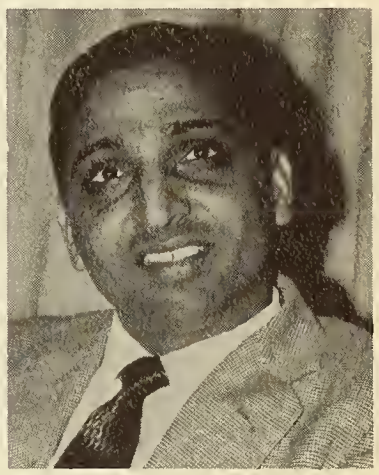

HARBHAJAN S. HAYRE
Assoc. Professor
Elec. Eng. Dept.

WARREN M. HOLT
Assoc. Professor
Math. Dept.

CELESTINO D. MACEDO
Asst. Professor
English Dept.

FREDERIC R. MATTFIELD
Assoc. Professor
Bus. Admin. Dept.

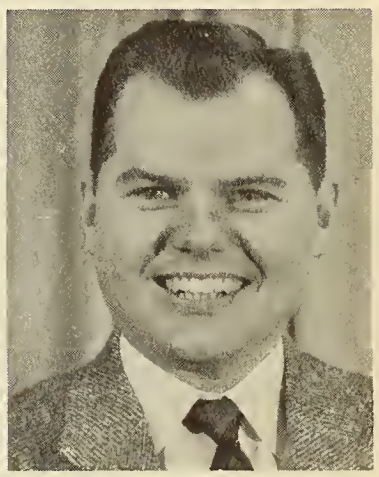

WALTER MIERZEJEWSKI
Instructor
Math. Dept.

DR. DWIGHT F. MOWERY
Professor
Chemistry Dept.

MARGOT NEUGEBAUER
Asst. Professor
Design & Fash. Dept.

LOUIS PACHECO, JR.
Assoc. Professor
Textile Dept.

EVELYN RAMALHETE
Instructor
Design & Fash. Dept.

JOHN T. REGAN
Asst. Professor
Textile Dept.

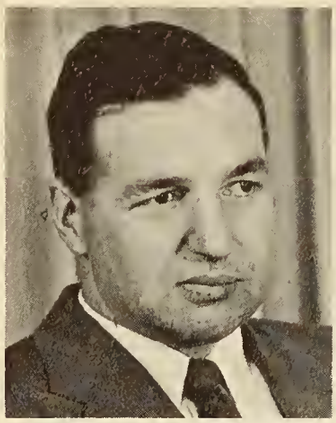

JOSEPH L. ROBERTS
Instructor
Mech. Eng. Dept.

CONRAD P. RICHARD
Asst. Professor
Mech. Eng. Dept.

LOUIS J. ROBITAILLE
Instructor
Humanities Dept.

ANTONE RODIL
Asst. Professor
Textile Dept.

WILLIAM A. SILVEIRA
Asst. Professor
Math. Dept.

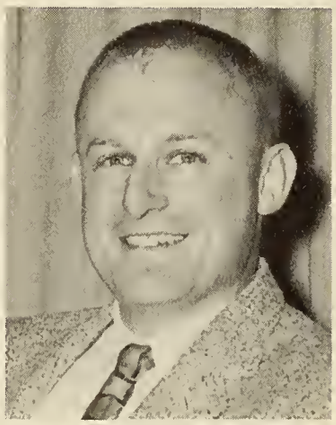

ARTHUR V. SWAYE
Asst. Professor
Textile Dept.

GEORGE J. THOMAS
Asst. Professor
Physics Dept.

FRED R. TRIPP
Instructor
Chemistry Dept.

RICHARD WALDER
Instructor
Elec. Eng. Dept.

JOHN F. WAREING
Instructor
Elec. Eng. Dept.

VIVIAN ZERBONNE
Instructor
Humanities Dept.

BOOKSTORE

Seated
- Ann Crowell
- Jeanne Levesque

Standing
- Ray LeBeau
- Beth LeBeau
- Carolyn Skeie
- Catherine Catin

JANITORS

Jimmy Fox, Michael R. Gomes, Sidney McMullen

Walter Kawolcyk

Edward Ducary, Walter Gauthier

ADMINISTRATION

Mrs. Mary Makin

Miss Irene Arguin

Mrs. Cecelia Zeitler

Mrs. Irene Kenney

SENIOR CLASS OFFICERS

Seated
JUDITH THATCHER — Secretary

Standing left to right
RAYMOND LEBEAU — Vice President
WILLIAM CONN — Treasurer
ANTHONY A. ALBERT, JR. — President

CO - EDITORS

Romeo Struglia
Lawrence Tefft

PHOTOGRAPHY EDITOR

Thomas Bancroft

FABRICATOR

CO - ART
EDITORS

Norman Faucher
Jenny Botseas

ADVERTISING MANAGERS
Lionel Medeiros
Anthony Albert

BUSINESS MANAGER
Jean Schwartz

SPORTS EDITOR
William Conn

FABRICATOR STAFF

Mr. Robert C. Booth — Faculty Advisor

Mr. Al Rioux — Formal Photography

Mr. Arthur Sway — Cover Fabric

Prof. Fred Beardsworth — Cover Fabric

Prof. John Regan — Cover Fabric

Prof. Anton Rodil — Cover Fabric

Mr. Fred Tripp — Cover Fabric

Edwin Twarog — Photography

John Murphy — Art Staff

Joyce Dixon — Art Staff

Judith Morton — Art Staff

June Brownell — Art Staff

Robert Fournier — Art Staff

Charles Burnett — Art Staff

'Beatnik Ball' Highlight
2nd Annual IFC Weekend
On Student Class Cuts
Abolishment Of
Tech Talk Urged
700 Attend Welcome Banquet
Dean Silva, Mr. Vertente Keynote
Student Support, Expansion Plans
Tech Nine Opens
vs Loyola Today
Mitchell Elected
International
Circle K Trustee
Merger Plan Awaits
Governor's Action
ATTENTION
SENIORS
Junior Class
Lives It Up
Newman Club
Rhythm, Not Imp
Is Main Element Of
Protestant Youth
Group Stresses
Sunday Progr
Editor's Report: Students
Lash Administration Stand
by William C. Russell, Editor
Delta Kappa Phi
Phi Psi

ACTIVITIES

BASEBALL

John Regan — Coach
Edward Maguire — Assistant Coach

The prospects for a winning season in '60 appear much brighter than they were last year, when the '59 baseball nine finished in a tie for second place in the Southern New England Coastal Conference. Only Dick Arieta and Danny Loureiro were lost through graduation from last year's nine.

Returning this year are some outstanding lettermen from last season's squad including Russ Wissman, Ronnie Hall and Tom Vieira all three being 300 hitters. Also coming back are Eddie Sylvia, the fleet shortstop and Stan Wesoly, a capable receiver.

The team has been augmented by the addition of seven freshmen — all capable of pushing the veterans for starting berths. Much is expected of Bob Parker, the former New Bedford High pitching star, John Pacheco who is slated to see a good deal of mound action and Dick Leferriere, a catcher with good potential. George Pires and John Trznadel who performed well in the city league last summer along with Felix Swintak and Lionel Bourassa, both of whom have been well schooled in high school, C. Y. O. and American Legion ball.

Head Coach John Regan announced the appointment of Ed Maguire as Assistant Coach. Mr. Maguire, himself a former professional ball player, is well known through his coaching of C. Y. O. and American Legion teams.

It is gratifying to report that interest in baseball is increasing to such a degree that many candidates who failed to make the squad have suggested the formation of a Junior Varsity nine. This would give more students an opportunity to engage in supervised athletics.

Coach Regan has had his squad working out since the first of March. The Whalers have a 15 game schedule to face for 1960 with the first tilt on April 1.

The first six games on the Tech schedule will be against southern opponents as the Institute carries its banner south of the Mason Dixon line. This annual trip has done much to spread the Institutes name to this sector.

The Whalers will be aiming to capture the S. N. E. C. C. Crown. Tech is expected to be well in the running this year against its common foes of Durfee Tech, Bridgewater, Stonehill and Quinnipiac.

1960 BASEBALL SCHEDULE

April	1	Loyola College	Baltimore, Md.
	2	Howard	Washington, D. C.
	4	Campbell College, North Carolina	
	5	Pembroke State College	N. C.
	6	Richmond Prof. Inst.	Virginia
	7	Randolph Macon College, Virginia	
	14	Bridgewater State College	Away*
	20	Durfee Tech	Home*
	26	Stonehill College	Away*
May	2	Durfee Tech	Away*
	4	Bridgewater State College	Home*
	7	Quinnipiac (2 games)	Away*
	11	Stonehill College	Home*
	16	Curry College	Home
	21	Lowell Tech	Away

*Southern N. E. Coastal Conference games

TEAM

Russ Wissman
Thomas Vieira
William Fawcett
Edward Sylvia
Ronnie Hall
John Regan
Stan Wesoly
Ray Biron
Vern Berry
Bob Parker
John Pacheco
Dick Leferriere
George Pires
Felix Swintak
Lionel Bourassa
John Trznadel

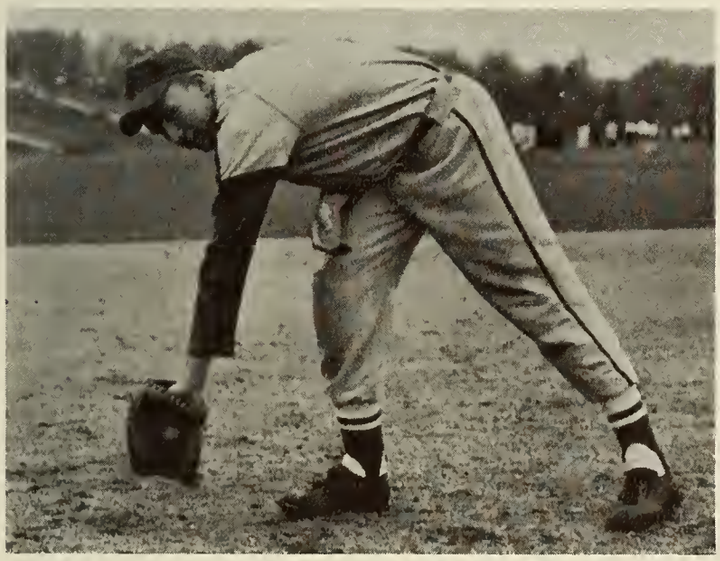

SOCCER

Edward Cloutier — Coach

New Bedford Tech Soccer team enjoyed one of the most successful seasons in its entire history. The Whalers concluded the campaign with an outstanding 12-1-2 record.

The local booters captured the Southern New England Coastal Conference Crown with a perfect 5-0 record. They also annexed the newly formed Colonial Intercollegiate Soccer Conference with a 5-0 standing.

The Whalers won two straight in the N. A. I. A. New England Collegiate Tourney and this enabled them to travel to Pittsburgh to compete in the national finals. The Tech team put up a strong battle against this tough competition and were unable to come out of the finals with a victory.

The entire team was outstanding according to Coach Cloutier. Russ Wissman performed nobly in the goalie slot, the front line of Bill Butler, Felix Swintak, Gerry Grace, Eddie Sylvia and Linc Cheng did yoeman work. The middle positions occupied by John Pacheco, Tom Vieira and others set up numerous scoring plays. On defense Dave Fernandes and Dick Perzentz combined as two of the finest in the college's history.

VARSITY SOCCER ROSTER

Russell Wissman	G	Shelburne Falls
Thomas Vieira	CHB	Acushnet
David Fernandes	LFB	New Bedford
Richard Perzentz	RFB	New Bedford
Peter Anthony	LHB	New Bedford
Norman Medeiros	RHB	New Bedford
Kwong Cheng	OL	Hongkong, China
Ronald Ponte	IL	New Bedford
William Butler	CF	New Bedford
Felix Swintak	IR	New Bedford
Arne Isaksen	OR	New Bedford
William Titcomb	LHB	Mattapoisett
John Pacheco	RHB	New Bedford
Gerald Grace	IL	New Bedford
Renato Tomasini	LHB	Leonia, N. J.
Iltan Akgunes	IR	Turkey
Edward P. Sylvia	IL	Fairhaven
Carlos T. Lim	OL	Ermita, Manila
Lionel Bourassa	LHB	New Bedford
William Bowler	CF	New Bedford
Roger Poyant	RHB	New Bedford
Manuel Teixeira	Manager	New Bedford

VARSITY SOCCER RECORD

Nasson College, Maine won 8-0
St. Francis College, Maine, won 8-0
Nichols College, won 6-2
Barrington College, R. I., won 4-0
Lyndon, Vt. State Teachers, won 5-1
Bridgewater State Teachers, won 4-0
Bowdoin College, Maine, tie 3-3
Lowell Tech, won 5-1
Durfee Tech, won 3-1
Durfee Tech, won 2-1
Barrington College, R. I., won 7-0
New England College, N. H., won 3-1
Babson Institute, won 3-1
Bridgewater Teachers, tie 2-2

COLONIAL INTERCOLLEGIATE CONFERENCE

	Won	Lost	Pct.
New Bedford Tech	5	0	1.000
Nichols College	4	1	.800
New England (N. H.) College	2	3	.400
St. Francis (Me.) College	2	3	.400
Nasson (Me.) College	1	4	.200
Babson Institute	1	4	.200

SOUTHERN N. E. COASTAL CONFERENCE

	Won	Lost	Tie
New Bedford Tech	5	0	1
Durfee Tech	3	2	1
Bridgewater State Teachers	2	3	1
Barrington (R. I.) College	0	5	1

NAIA N. E. COLLEGIATE TOURNAMENT

	Won	Lost	Pct.
New Bedford Tech	2	0	1.000
Bridgewater State Teachers	1	1	.500
Gorham (Me.) State Teachers	0	1	.000
Lyndon (Vt.) State Teachers	0	1	.000

COLONIAL
INTERCOLLEGIATE
CONFERENCE
SOCCER CHAMPIONS
1959

N.A.I.A.
NEW ENGLAND
SOCCER CHAMPIONS
1959

SOUTHERN
NEW ENGLAND
COASTAL CONFERENCE
SOCCER CHAMPIONS
1959

First row: D. Fernandes, I Isaksen, I. Akgunes, F. Swintake, W. Butler, C. Lim, R. Ponte, L. Cheng.
Second row: R. Persentz, W. Titcomb, R. Poyant, R. Tomasini, E. Sylvia, T. Vieira.
Third row: W. Bowler, N. Medeiros, J. Pacheco, P. Anthony, L. Bourassa, M. Texeira, Manager.

BASKETBALL

James Flanagan — Coach

William Doyle — Assistant Coach

The Whalers of New Bedford Tech concluded their season with a 14-10 record. After a fast start the Tech five ran into difficulty due to injuries and drop-outs from school.

Coach Jim Flanagan's charges captured the Tip-off tourney early in December, at Bridgewater by downing the Teachers in the first round and Stonehill in the final. The local courtmen finished third in the North-South Tourney. Tech was defeated by Pembroke College from North Carolina in the opening round and then won over Richmond to take Consolation honors.

New Bedford had a 2-6 record in the S. N. E. C. C. losing some very close tilts during league play. The Whalers lost a one pointer to Quinnipiac, an over-time tilt to Bridgewater and a 3 pointer to Durfee.

Ace backcourt man Steve "Butch" McNamara was again the sparkplug of the team netting 440 points during his 22 games. Butch was injured for a part of the season and this handicapped him and the team late in the year. Eddie Sylvia was another standout on defense and aggressiveness as he played his last season for the Tech cagers.

Bruce Regan, the tallest lad on the Tech squad, grabbed off 295 rebounds for the year, tops for this department. John Pacheco and Bill O'Connell contributed to the Tech effort with their timely shooting.

Only member who will not return is Eddie Sylvia, thus Tech looks forward to next season with six veterans.

SEASON'S RESULTS

Tech's	Opponent	Opp.
84	Bloomfield	68
95	Nasson	50
65	Bridgewater	51
67	Stonehill	60
74	Assumption	106
90	Castleton	19
90	McGill	68
75	Quinnipiac	71
56	Pembroke	76
76	Richmond	67
68	So. Conn. University	86
88	Gorham	90
108	New England	76
72	Suffolk	66
73	Bridgewater	78
65	Stonehill	86
64	Durfee	77
86	Nichols	72
75	Lowell	69
69	Bridgewater	66
76	Babson	67
45	Stonehill	67
51	Durfee	54

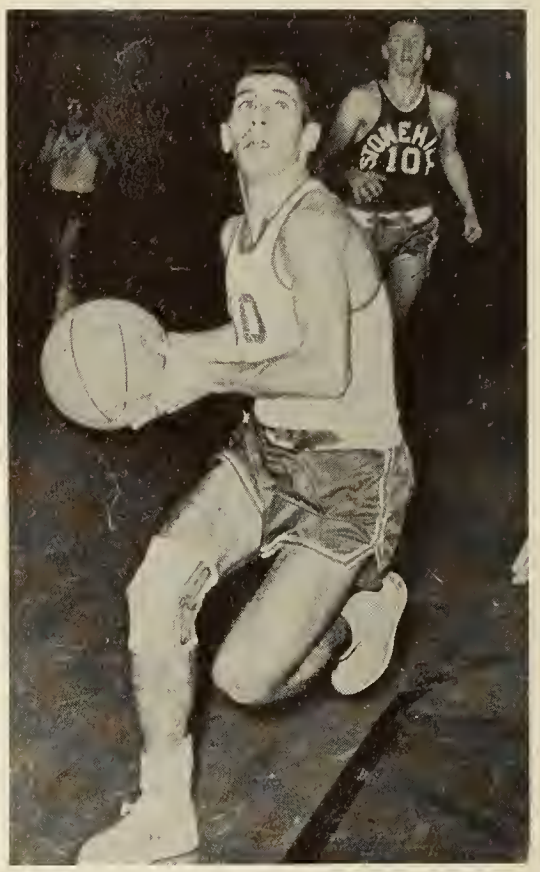

TECH
TECH
TECH
TECH
TECH
TECH
TECH
TECH
TECH
TECH
TECH
TECH
25
33
45
21
51

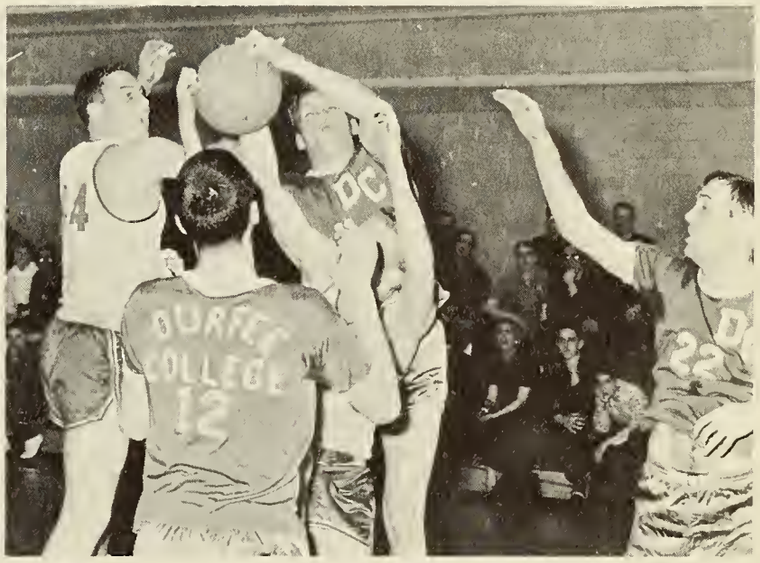
BURRE
COLLEGE
12

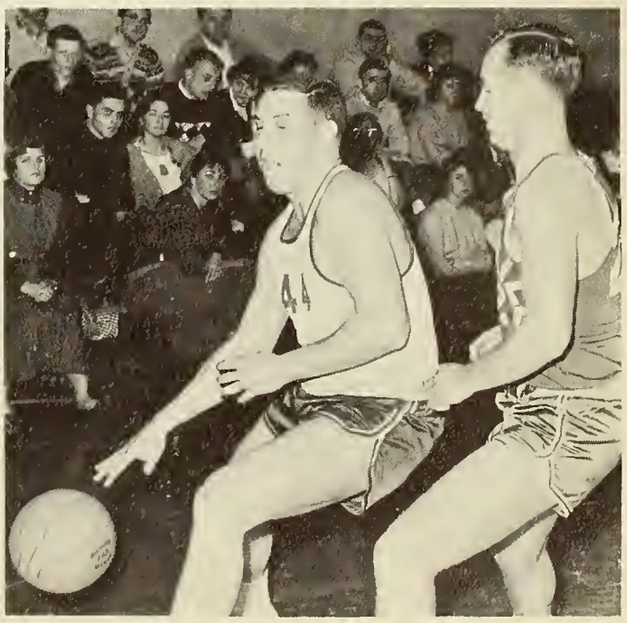

TENNIS

Fred Tripp — Head Coach of Tennis

The 1960 edition of New Bedford Tech's Tennis team will in all probability be equal to the '59 squad that won the Southern New England Coastal Conference title last year, according to Coach Tripp.

Lost to the squad this year will be Arnie Atkinson and Eddie Sylvia, both of whom graduated in June of 1959. A young star by the name of Roger Ames, a former New Bedford High player, will amply replace Arnie Atkinson. Coach Tripp believes that from 12 other candidates currently working out that two or three will be able to fill Sylvia's shoes.

Last year's squad lost only two matches, one to Holy Cross and the other to a strong Pratt Institute team at Brooklyn, New York. They were undefeated in Conference competition, defeating Durfee Tech, Bridgewater and Stonehill twice each during the season.

The Tech netters have been practicing since the first of March in the spacious Tech gym. A regulation court is outlined for the sessions and the faster playing surface helps the boys with their conditioning. An inter-squad tourney was held right after the April vacation to determine the spots each player would occupy on the team.

From observation at the moment it looks as though Marty Bendiksen, a veteran campaigner, and young Roger Ames will battle it out for the No. 1 spot while Sophomore Bill Hayden and Fairhavenite Pete Mendell will vie for the No. 3 position. The remaining spots will be filled by the pick of the following: Titcomb, Marshall, Twarog, Patzer, Couto, Nourjans, Mitchell and Pittman.

The Whalers will face a nine game schedule meeting such outstanding clubs as Holy Cross, Southern Conn. State and Pratt Institute.

The Schedule:

April	21	Durfee Tech	Away
April	25	Durfee Tech	Home
April	26	Holy Cross	Away
April	28	Stonehill	Home
May	2	Bridgewater State	Away
May	4	Bridgewater State	Home
May	6	Southern Conn.	Away
May	7	Pratt Inst, N. Y.	Away
May	19	Stonehill	Away

Back row: Roger Ames, Bill Hayden, Bob Pittman, Ed Twarog.
Front row: Marty Bendiksen, Jim Marshall, Bill Titcomb, Pete Mendell.

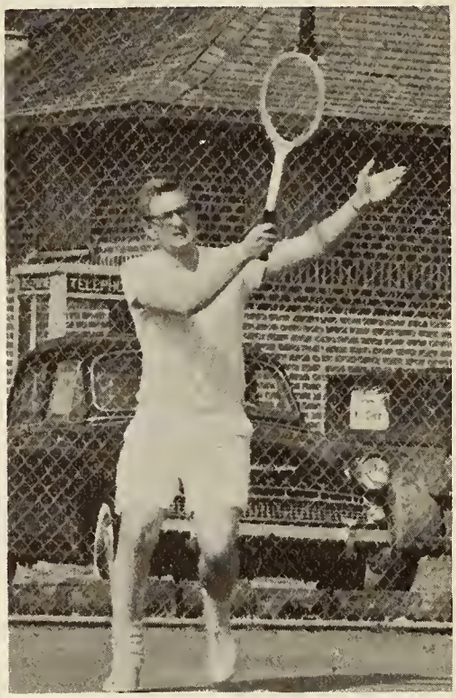

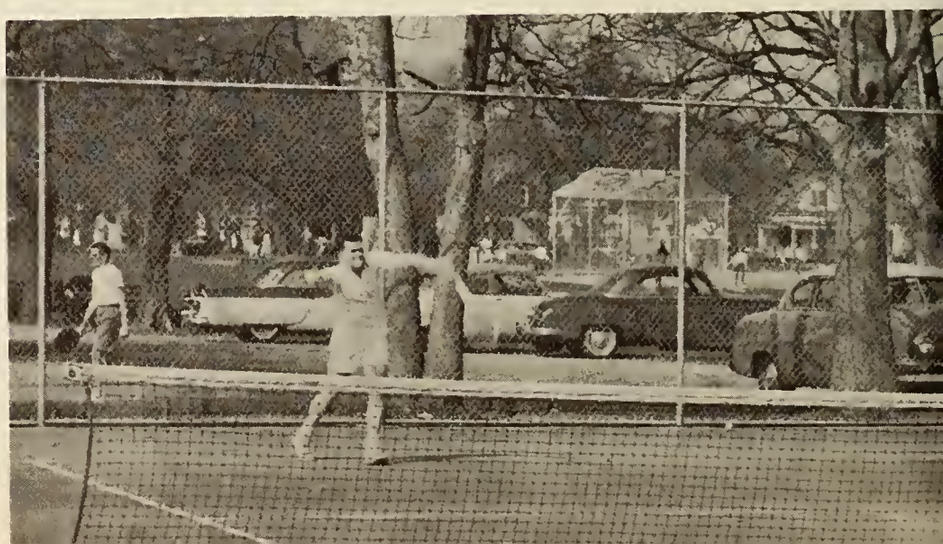

CHEERLEADERS

Left to right: — Rita Desjardins, Linda Valley, Joyce Dixon, Florence Wilbur, Judith Morton, Ann Gillibrand, Cynthia Barros, Cynthia Vercellone, Head Cheerleader.

TECH TALK

MEMBER OF
ASSOCIATED COLLEGIATE PRESS
INTERCOLLEGIATE PRESS

The views expressed in this paper are entirely those of the students of the editorial staff and do not necessarily reflect the views of the Administration or faculty of New Bedford Institute of Technology.

William C. Russell, *Editor*

Lillian B. Crowell, *Layout Editor*
Jenny Botseas, *Art Editor*
Joseph Mocker, *Circulation Manager*
John F. Lopes, *Advertising Manager*
John D. Bowen, *Business Manager*
Edwin P. Twarog, *Photography Editor*

Reporters ..... Jean Schwartz, Joseph Carreiro, Phillip Medeiros, Filbert Piscarino, Darrold V. Hunt, John Cermak
Feature Writers ..... John Desouza, John Trznadel
Layout Staff ..... Edward Chmiel
Office Staff ..... Loraine Talgo, Lillian J. Hall
Advertising Staff ..... James Stahley, Victor Fredette
Circulation Staff ..... Wallace Reid
Faculty Advisor ..... Mr. Richard Walder

TECH TALK

Tech Talk is the official publication of the student body of New Bedford Institute of Technology. Its purposes are: to keep the student body well-informed on school happenings and other affairs of interest; to provide an outlet for student expression; to encourage the practice of the use of the English language, and thereby to establish a familiarity with its use; and to provide an opportunity for students to participate in a business-like organization.

During the academic year of 1959-1960, the seventh volume of Tech Talk has exhibited improved writing, broader scope in editorials, and markedly improved layout and headlines. During the year, Tech Talk won high praise from the Associated Collegiate Press several times for news coverage of certain matters.

Photography, which suffered appreciably at the beginning of the year, due to an inexperienced staff, has been improved tremendously throughout the year.

The lead taken by Tech Talk this year in exploring and analyzing controversial issues exemplifies the most important function of a college newspaper and bides well for the future standing of Tech Talk as a leading symbol of student awareness.

STUDENT COUNCIL

The Student Council is the most unique of all organizations here at the Institute. Its primary purpose is to formulate student opinion. It also acts as a liaison between the student body and faculty-administration. The Council is composed of the 16 class officers of the four classes. The president of the Junior Class is automatically the president of the Council.

Each year the Student Council receives $10, called a student activities fee, from each student. From this money, the Council makes allotments to the four classes and also to any student organization desiring financial aid.

The Council sponsors several social functions free of charge to all students. Such events as the Welcome-Back Banquet in October, the Farewell Dance in June, and the Class Day assembly in May are examples of Council activities in the field of student service.

Throughout the scolastic year, students and organizations at Tech bring forth complaints and ideas to the Student Council, which discusses and evaluates them before deciding on a course of action.

MEMBERS

SENIORS

ANTHONY ALBERT
RAYMOND LEBEAU
WILLIAM CONN
JUDITH THATCHER

SOPHOMORES

ROCHELLE GUAY
JOHN LOPES

JUNIORS

NORMA CASEY
ELLEN ISRAELSON
WILLIAM C. RUSSELL
JOHN CERMAK

FRESHMEN

JESSE METCALF
ROLAND LAFFERIERE
JEANNE LEVESQUE

OFFICERS

Left to right:

ROCHELLE GUAY — Treasurer

NORMA CASEY — President

JEANNE LEVESQUE — Secretary

WILLIAM C. RUSSELL — Vice-President

WELCOME BACK BANQUET

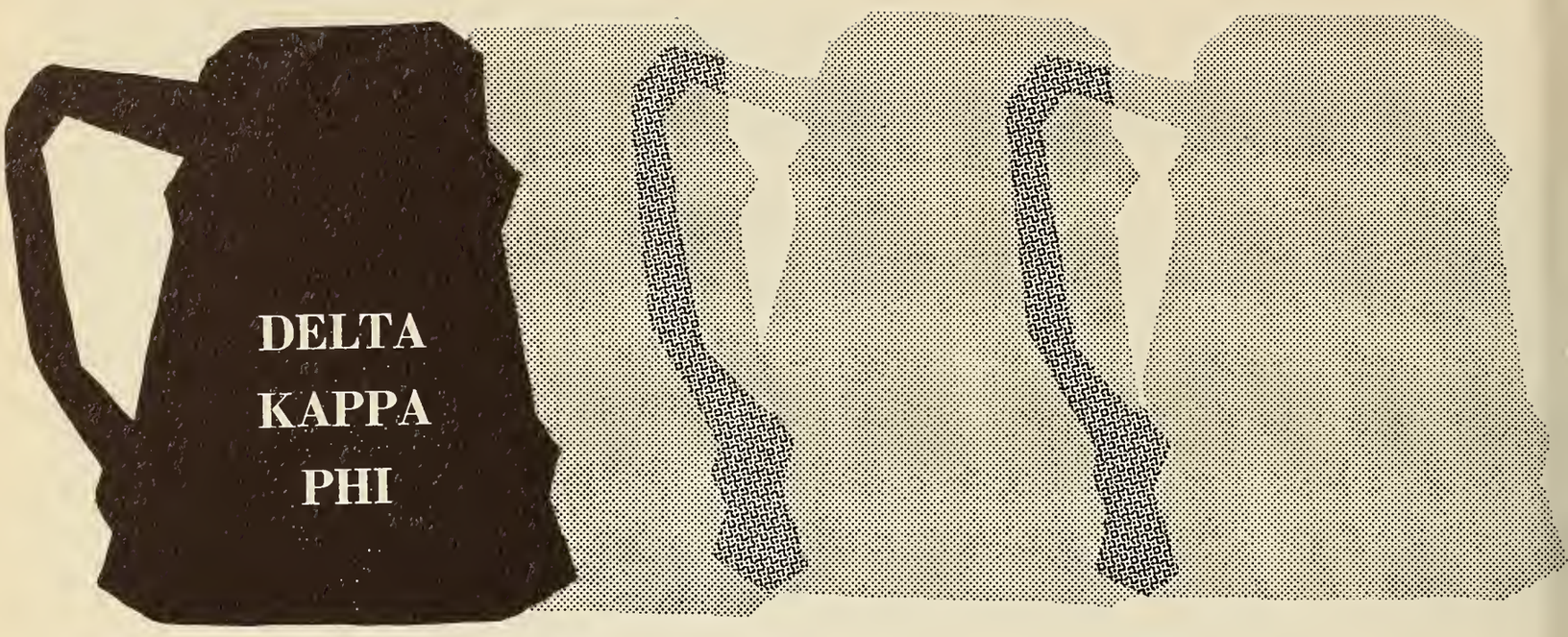

Mr. Louis Fenaux — Advisor

Mr. Fred Tripp — Advisor

BROTHERS

Albert, A.
Alvés, A.
Ames, R.
Bancroft, T.
Bastoni, J.
Berry, V.
Berube, M.
Bonin, R.
Brody, D.
Cadoza, G.
Callaghan, J.
Chase, J.
Chase, P.
Collet, G.
Conn, B.
Cormier, P.
Costa, R.
Couto, M.
Daniels, R.
Fraga, R.
Fredette, R.
Goulding, J.
Greenwood, R.
Hall, J.
Hayden, B.
Hotte, R.
Johnson, D.
Jorgensen, S.
Kamienski, D.
Lawrence, S.
LeBlanc, J.
Lemaire, R.
Lover, J.
Marchant, R.
Martin, A.
McNamara, S.
Medeiros, P.
Meunier, R.
Mitchel, T.
Moriarty, C.
Mosher, W.
Mullarkey, E.
Mullins, H.
Murray, J.
Nevins, N.
Nourjian, B.
Osborne, J.
Partridge, W.
Poyant, R.
Rapoza, D.
Rawlins, C.
Ross, B.
Santos, R.
Schwartz, J.
Sharron, M.
Silva, R.
Skinner, L.
Sullivan, D.
Sullivan, J.
Surprenant, R.
Swan, D.
Taffe, J.
Teixeira, M.
Tetreault, R.
Tefft, L.
Titcomb, W.
Viera, J.
Viera, T.
Wishnefsky, B.
Wissman, R.
Zajac, H.

Delta Kappa Phi Fraternity is one of the oldest national fraternities in America. It is listed in the World Almanac and the Blue Book of professional fraternities. The members of Delta Chapter are matriculating in chemistry, engineering, textile and business administration courses offered here at New Bedford Institute of Technology. With campus life limited as it is here at Tech, the student has to turn to a fraternity for the social aspect of college life. D. K. brings into realization this desire of its members through the use of its large fraternity house located at 54 Campbell Street.

The purposes of the Fraternity are many. For the school Delta Kappa Phi is a service organization. The Fraternity continually strives to advance the aims and interests of the school through the various projects, services, and activities of its members. For the members the Fraternity is an inspiration to high scholastic achievement by encouraging its members in acquiring a thorough education in the courses of their choice. The fraternity relationships and social enjoyment gained by the members assists in forming the bonds of friendship between men of common interests. By encouraging active participation of the members in all school activities, athletics, and other functions, the Fraternity serves to promote a wellrounded character development. For the industry the Fraternity functions to furnish professional men of high caliber for executive and managerial responsibilities.

HELL WEEK!

OFFICERS

Front row:—
John Thompson, Vice Consul
Bruce Boni, Consul
Normand Mathieu, Treasurer

Back row:—
Jerry Lariviere House Chairman
Peter Anthony Sargent-at-Arms
Len Crane Co-House Chairman
Ron Tomasini Co-House Chairman
Bruce Buckley Secretary

MINSTREL SHOW

MEMBERS

Jenny Botseas
June Brownell
Elizabeth LeBeau
Carol Hebert
Judith Morton
Joyce Dixon
Cynthia Vercellone
Rita Desjardins
Norma Casey
Cynthia Barros
Linda Valley
Judith Dahill
Patricia Wright
Carolyn Clarke
Lillian Crowell
Ann Gillibrand
Florence Wilbar
Joan Marshall
Joanna Brimley
Nancy Dexter
Rochelle Guay
Annette Bourque
Polly Ann Maxfield
Carolyn Eddy
Betty Doucette
Sylvia Aansen
Lorraine Talgo
Carol Tenczar
Maria DeMello
Jeanne Levesque

Kappa Sigma Phi Sorority opened the academic year with a meeting of sisters and potential new members.

The sorority sponsored three fund-raising projects this year including a cake sale and the sale of candy and Christmas corsages.

An outstanding event on the sorority's school year calendar was the annual faculty luncheon held in the Christmas season.

The Skipper Restaurant was the scene of the installation banquet this year. Installed at this time were Shauneen Goggin, President; Ellen Israelson, Vice-President; Carolyn Skeie, Secretary; and Janet Pasell, Treasurer.

The sorority initiated eleven new members the first week of March. The initiation banquet for these new members was held at the Red Coach Grille.

The sorority will terminate the school year with a cruise aboard a schooner the last week of school.

OFFICERS

Shauneen Goggin
President

Ellen Israelson
Vice-President

Janet Pasell
Treasurer

Carolyn Skeie
Secretary

FACULTY LUNCHEON

BROTHERS

Arruda, Anthony C., Jr.
Bendiksen, K. Martin
Bowen, John D.
Breault, Ronald
Brownell, James
Butts, George C., Jr.
Cadema, John
Carreiro, Joseph C.
Carvalho, Albert
Cermak, John
Champagne, Paul R.
Champagne, Robert E.
Chmiel, Edward
Denham, Ronald J.
DeSouza, John
Dextraze, Raymond E.
Duval, Paul A.
Fredette, Victor N.
Gallagher, Frank
Gifford, William
Gonsalves, Lenine
Haracz, Albert H.
Holstius, Carl
Hunt, Herman
Kabala, Leonard
LaBossiere, Roland J.
LeFrancois, Ronald M.
Lavigne, Norman
LeBeau, Raymond
Lopes, John F., Jr.
Macedo, Celestino
Machado, Robert P.
Maguire, Edward
Maguire, John M.
Marshall, James D.
Medeiros, Lionel
Milner, John
Mocker, Joseph
Mondou, Eugene R.
Motta, Richard
Olivieria, Robert F.
Pimental, David J.
Pothier, Robert W.
Procter, Craig A.
Rainford, Alan F.
Reid, Wallace
Resendes, Albert
Rezendes, Frank
Russell, William
Silva, Fernando
Stahley, James
Struglia, Romeo
Sullivan, Patrick
Swift, Stephen
Twarog, Edwin P.
Whelan, Paul

The Alpha chapter of Nu Beta Tau was started during the winter of 1957 by ten students who felt that the schools rapid growth provided room for another fraternity. On May 5th, 1958 the fraternity received its charter from the administration. At the start of the current school year there were thirty one active members, and following a successful Bid Week the membership has increased to fifty seven. "Help Week" found the Pledges painting at St. Mary's Home and assisting in the construction of Bowling Alleys at the New Bedford Boys Club. These projects and others planned for the future, will continue to make Nu Beta Tau an integral part of the school and civic affairs.

OFFICERS

J. Donald Bowen
Vice President

Craig Proctor
President

Raymond LeBeau
Secretary

William C. Russell
Rushing Chairman

Fred Silva
Treasurer

Anthony Arruda
Corresponding Secretary

Romeo Struglia
Social Chairman

HELP WEEK

PUMPKIN ROOM

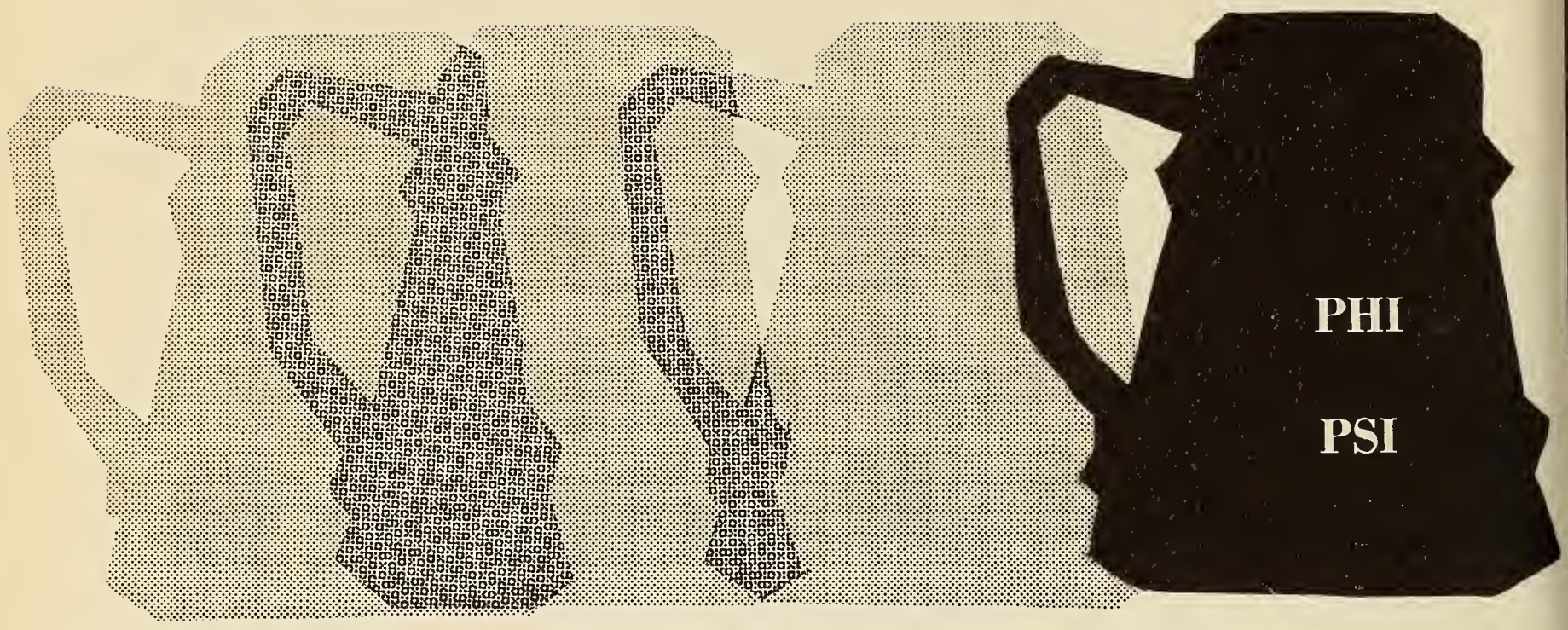

OPEN HOUSE

Phi Psi Fraternity, with chapters ranging from New Bedford, Mass. to Lubbock, Texas, is the largest professional textile fraternity in the world. It was originally founded at Philadelphia Textile Institute to promote the comradeship and mutual advancement of its Brothers in the Textile Profession. Today, Brothers of Phi Psi hold positions of esteem in many diversified industries, while still leading the Textile Field.

Here at Tech Beta Chapter was organized in 1904. It has continuously strived to instill the qualities of leadership in its brothers. This is plainly evident by reviewing the industry roster of the high positions achieved by Beta Alumni. As in the past, Beta will continue to send its qualified Brothers to success and happiness in industry.

MEMBERS:

Brock, Charles
Burnett, Robert
Barber, Mike
Bernard, Robert
Canto, Willie
Correia, Simmons
Cheng, Lincoln
Fournier, Robert
Fournier, Ernie
Faucher, Normand
Fitchenmayer, Marty
Grapsas, Basil
Kerwin, William
Kostantakos, Nick
Leboeu, F. Robert
Lepore, Donald
Lee, Robert
Lima, Joe
Ostler, Carl
Parent, Dave
Poulin, Richard
Robinson, Robert
Rogers, George
Taber, George
Vera, Edmund H.
Wilbur, Cliff
Fikgunes, Iltan
Lucos, Donald
Underhill, Fred
Mevills, Robert
Lim, Carlos
Arruda, Charles
Cooper, Paul
Fonce, William
Metcalf, Jesse
Adair, Bruce
Horvitz, Harris
Pacheco, Ronald

OFFICERS

Front row:

Simmons Correia, Jr.
President

Wilfred M. Canto
Vice-President

Back row:

Basil Grapsas
Treasurer

Donald Lepore
Secretary

OPEN HOUSE

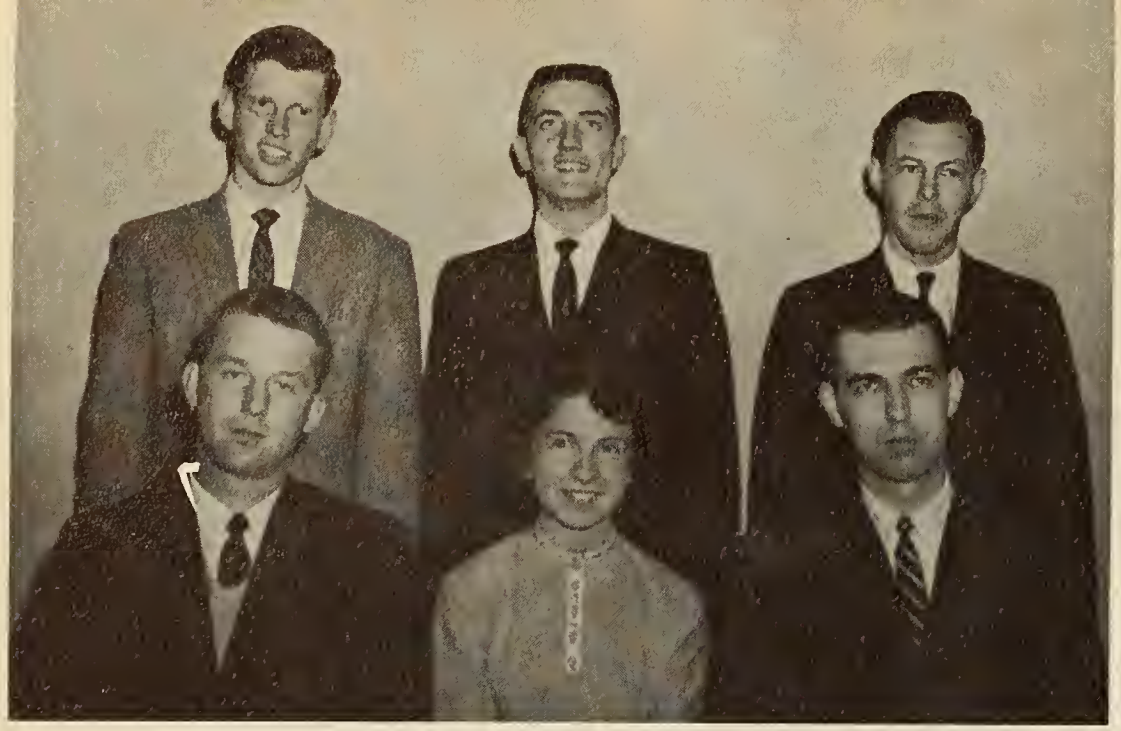

Seated, left to right: Craig Proctor, Co-President; Carol Tenczar, Corresponding Secretary; Clarence Rawlins, Co-President.

Standing, left to right: James Stahley, Treasurer; J. Donnell Bowen, Vice-President; Herman Hunt, Secretary.

AIEE - IRE

The Student Branch of the AIEE-IRE was chartered this year when the newly-organized student branch of the Institute of Radio Engineers was merged with the existing student branch of the American Institute of Electrical Engineers. The purpose of this organization is to foster the professional development of electrical engineering students.

AIEE-IRE performs its functions through the mediums of the student branch and the sponsoring national organizations.

Student branch activities are social, technical, and educational in nature. The student branch sponsors such events as field trips to industrial concerns, films, dinner meetings, paper-writing contests, technical meetings, and co-sponsors with the Mechanical Engineering Club the annual Valentine's Dance. Members of the profession are invited to speak on topics ranging from space technology to advertising.

Student members are also encouraged to participate in the various activities sponsored by the national organizations. By attending sectional and national meetings of AIEE and IRE, the student member is able to meet and exchange ideas with national members, many of whom are leaders in the profession.

By these means, the student branch and the national organizations serve as agencies for the continuing professional development of the electrical engineer.

ENGINEERING CLUB

The purpose of the Engineering Club is to broaden the student's acquaintance with the engineering field outside of the classroom. This is accomplished through a movie schedule designed to acquaint the student with up to date techniques used in industry, through field trips on which the student has an opportunity to see first hand practical applications of principals studied in the classroom, and finally, through dinner meetings where members have an opportunity to hear talks by some of the leading engineers in the New England area.

A highlight on the school social calendar is the Annual Valentine Dance which is co-sponsored by the Engineering Club and the student branch of the A. I. E. E. - I. R. E.

Standing, left to right: Anthony A. Albert, Jr., Corresponding Secretary; Prof. Howard C. Tinkham, Faculty Advisor; Norman Mullens, Secy.

front, left to right: Thomas S. Bancroft, Vice-President; Lawrence H. Tefft, Jr., President; Richard Bonin, Treasurer.

A. A. T. C. C.

The American Association of Textile Chemists and Colorists is a student branch of the national organization. Student membership is open to those students who are preparing for a career in the application of dyes or chemicals in the textile industry, in manufacture and research of both fibers and textile chemicals, or in the field of textile testing.

Lectures and other activities are planned at the clubs bi-weekly meetings. The Chapter also participated in the activities of the regional section (Rhode Island Section) of the parent organization. At least once a year the members of the New Bedford Institute of Technology branch attend a student night in Providence which includes a banquet and a speaker.

Students also submit papers of technical value to the organization for approval and recognition as well as for awards.

Left to right:—
MILTON BERUBE — Treasurer
CAROL HEBERT — Corres. Sec.
ELIZABETH LEBEAU — Secretary
NORMAN METEVIER — Vice Chairman
ROBERT ROBINSON — Chairman
(Absent when picture was taken)

Left to right:—
NORMAN NEVINS — Chairman
MILTON BERUBE — Vice Chairman
CAROL HEBERT — Sec. - Treas.

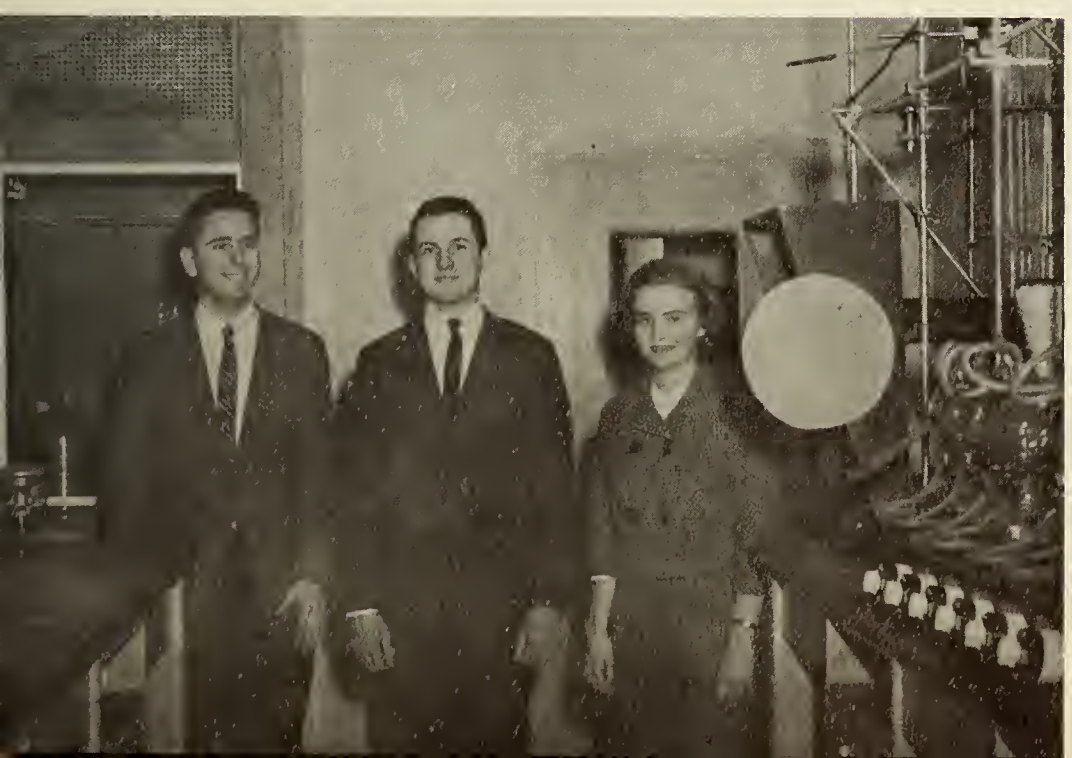

AMERICAN CHEMICAL SOCIETY

The American Chemical Society is the world's largest organization devoted to a single science. 151 geographic units practically blanket the entire nation and its possessions. The Society owns, edits, and publishes the Journal of the American Chemical Society, Chemical Abstracts, Industrial and Engineering Chemistry, Analytical Chemistry, and other publications.

Affiliation with a professional society benefits members in training for their work. It brings out and augments their abilities just as certain chemicals emphasize the flavor of foods. It promotes personal reactions in the manner of a catalyst in a chemical reaction.

A member receives Chemical and Engineering News, the weekly news magazine of the chemical world. He is also able to receive subscriptions to other ACS journals at reduced rates. Also a student member has free use of the ACS Employment Clearing house, a service that has helped many students locate positions.

Front: left to right:—
ELLEN ISRAELSON — Secretary
JENNY BOTSEAS — Treasurer

Rear: left to right:—
JOSEPH BOTELHO — Vice President
JOHN THOMPSON — President

A. A. T. T.

The objects of the American Association of Textile Technology are to promote interchange of professional knowledge of textile technology among members, to stimulate fraternal intercourse among technologists, to provide means for diffusion of the knowledge of textile technology, and to acquaint the student with the practical workings and future business associates in some branch of the textile industry.

INTER-FRATERNITY COUNCIL

The Inter-Fraternity Council consists of twelve appointed members from the three fraternities and the sorority at N. B. I. T. This group meets monthly for the purpose of guiding and furthering the cooperation between fraternal groups. The I. F. C. exemplifies the fact that unity is essential to all fraternal power.

This year the council held its second I. F. C. Weekend which was such a success, that the weekend is now expected to be a prominent annual event. The highlight of the weekend was the novel "Beatnik Ball." The overall weekend success clearly depicts what can be accomplished when cooperating fraternal powers combine their efforts.

This year's officers were Bruce Boni, President; Simmons Correia, Vice-President; June Brownell, Secretary-Treasurer.

LOUIS FENAUX — Faculty Advisor

Left to right:—
SIMMONS CORREIA — Vice President
JUNE P. BROWNELL — Sec. - Treas.
BRUCE BONI — President

PROTESTANT FELLOWSHIP

The Protestant Fellowship is an organization formed to promote Christian fellowship thru worship, cultural achievement, and social activities.

This year the Fellowship has enjoyed many interesting lectures at our weekly meetings. Guest speakers have been ministers from various Protestant Churches in the area. They have discussed the different creeds and beliefs of their churches.

Members of the Fellowship have planned to attend the Easter Sunrise Service at Fort Phoenix.

Mr. Warren M. Holt, Dean of Admissions, is faculty advisor for the Protestant Fellowship, and Rev. Gene D. Landry of South Baptist Church and Seamen's Bethel is spiritual advisor.

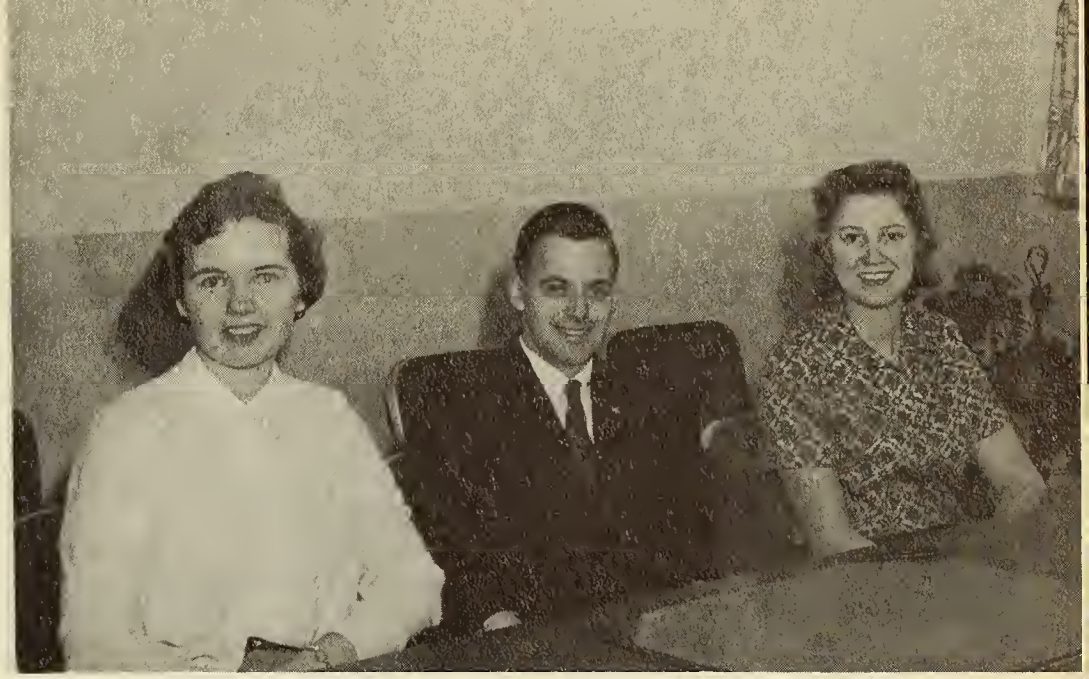

Left to right:—
CAROLYN SKEIE — Sec.-Treas.
DONALD G. LUCAS — President
LORAINE TALGO — Vice President

Left to right:—
JEAN SCHWARTZ — Vice President
SHAUNEEN GOGGIN — Secretary
ANTHONY C. ARRUDA, JR. — President
GEORGE N. COLLET — Treasurer

NEWMAN CLUB

The Newman Club, an affiliate of the National Federation of Newman Clubs, is an organization formed to promote Catholic Action at the college level. The goal of this organization is to guide the Catholic Students in developing their faith and to provide a balanced program of spiritual, educational, and social activity.

Front: left to right:—
ELLEN ISRAELSON — Secretary
CINDY BARROWS — Treasurer

Back: left to right: —
NORMAN FULLER — President
RICHARD STEVENS — Vice President

JAZZ SOCIETY

The Jazz Society is an organization to promote a better understanding of jazz as an American art form. Its endeavor is to acquaint the student with the true meaning and creativeness of jazz.

The social activities include lectures, jam sessions, field trips, and group discussions. The members also have access to a new Stereo Hi-Fi phonograph in the club room.

GLEE CLUB

The New Bedford Tech Glee Club was organized in October by Lillian J. Hall. The group under the excellent direction of Mr. Henry McGowen has about twenty active members. The officers include President, Lillian J. Hall; Vice President, Louis Skinner; and Secretary-Treasurer, Loraine Talgo.

The Glee Club's enthusiastic faculty advisor, Miss Vivian Zerbonne, joined the group when they caroled at the Sol-e-Mar Hospital during the Christmas week. The group entertained the Holy Family Alumni at the New Bedford Hotel on March 17, 1960 with a repetoire of Irish songs. Their future commitments include appearings in Music Week, Baccalaureate Services, and Commencement.

Left to right:—
LILLIAN J. HALL — President
LORAINE TALGO — Sec. - Treas.
LOUIS SKINNER — Vice President

DEMOLAY CLUB

The N. B. I. T. Demolay Club is an organization whose purpose is to maintain the fraternal spirit of Demolay throughout the college life of its members. Their aim is to bring into one circle of friendship all Demolays in our school, and, by mutual cooperation and support, to strengthen each member in the application of its ideals to every phase of student life. The club also strives to further the interests and publication of N. B. I. T., as well as its own group and the actual Order of Demolay.

Left to right:—

Robert E. Lee
Allen Kilshaw
Robert Robinson
Louis Skinner
William Ross
Craig Proctor
Richard Pilkington
Gaylord Lucas

Left to right:—

WILLIAM CONN — President
RAYMOND LEBEAU — Secretary
WILLIAM MOORE — Treasurer

CIRCLE K

The Circle K club is not just another social fraternity but a service organization similar to Kiwanis and other service clubs. It serves at the college level. It is a character building group which offers service on the campus, to the school and to the community.

The Motto — "**WE BUILD**"

The significance of the Circle K club is to be found, not in the name itself, but in the high idealism to which the members of the organization have themselves given expression, by unselfish and practical service. In a word, Circle K means what Circle K men have made it mean.

It is appropriate, therefore, that Circle K should have adopted the motto of its sponsor, Kiwanis International, namely, "We Build."

They's All Mine.

You Should Have Divided Stupid.

Down Stonehill!

Play Us A Tune.

WOWEEE . . .

DANCE?

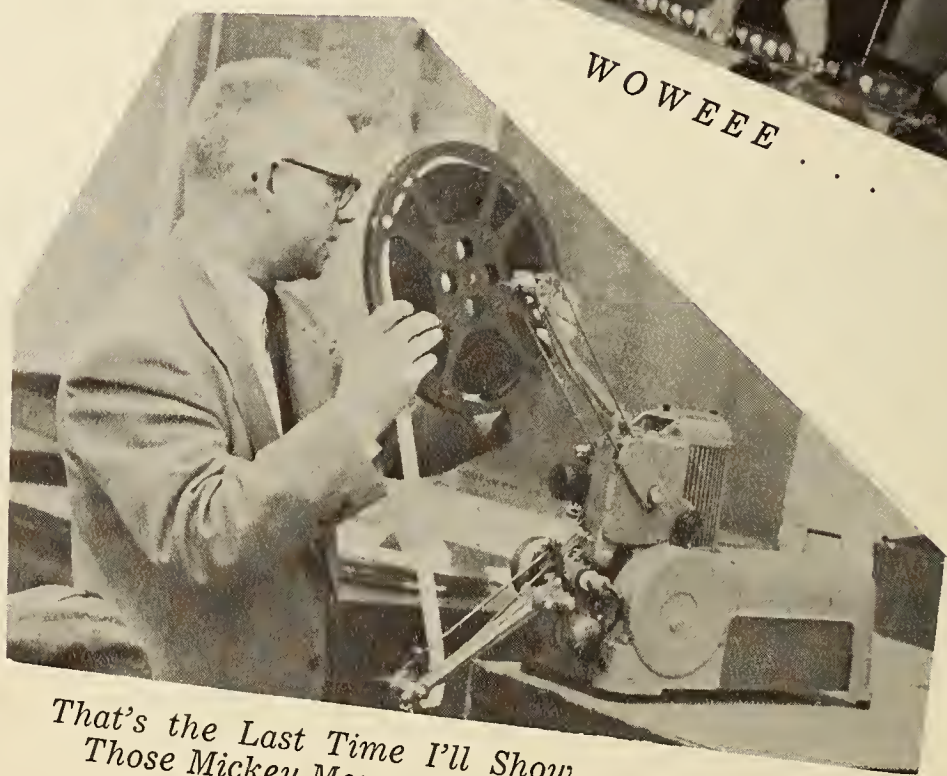

That's the Last Time I'll Show Those Mickey Mouse Movies.

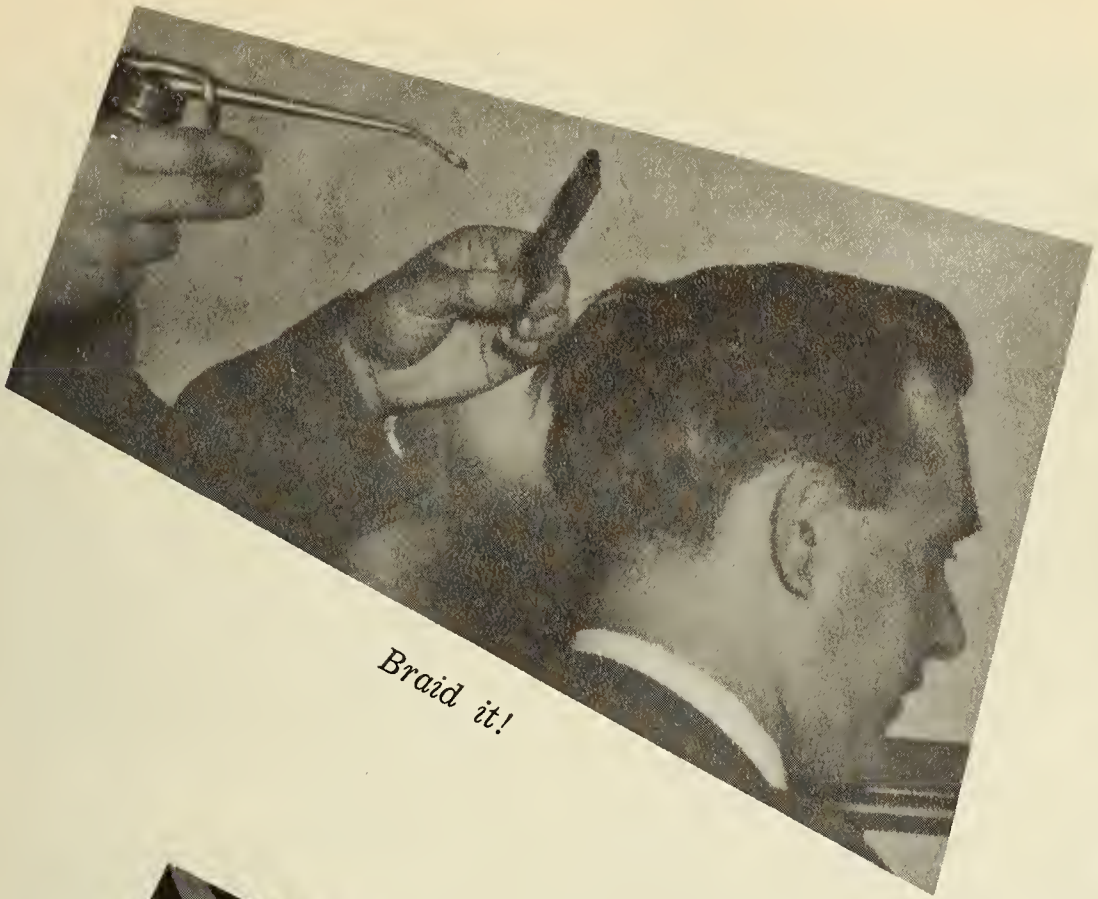

Braid it!

Hee Haw!

CONFUSED

If Ben Could Do It
Why Can't I?

MEOWEER.

Who's Beat?

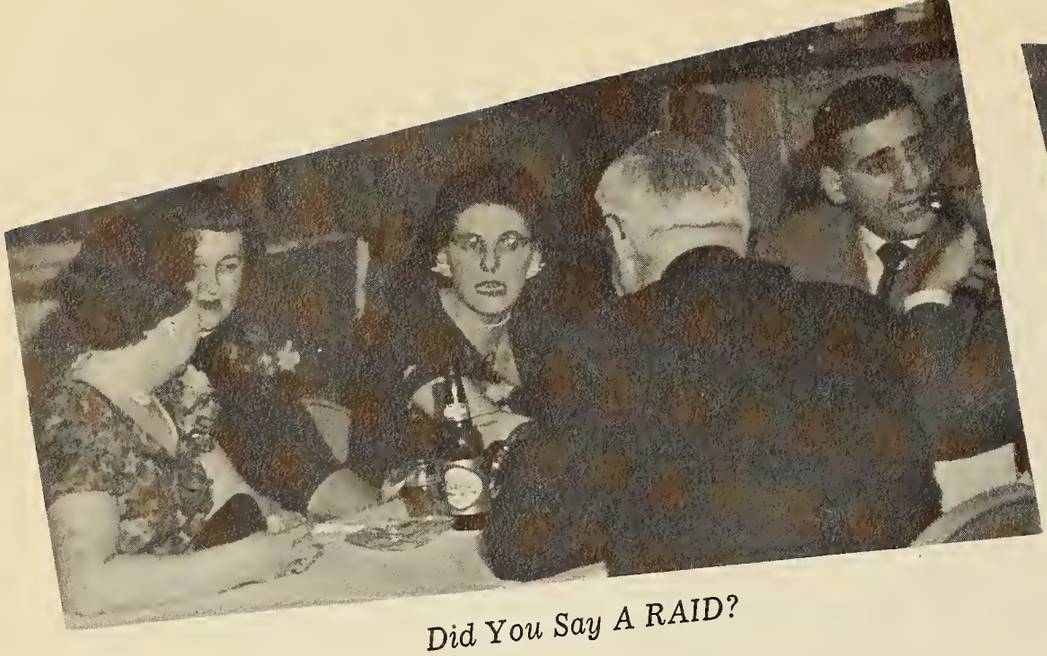

Did You Say A RAID?

Shazaam . . .

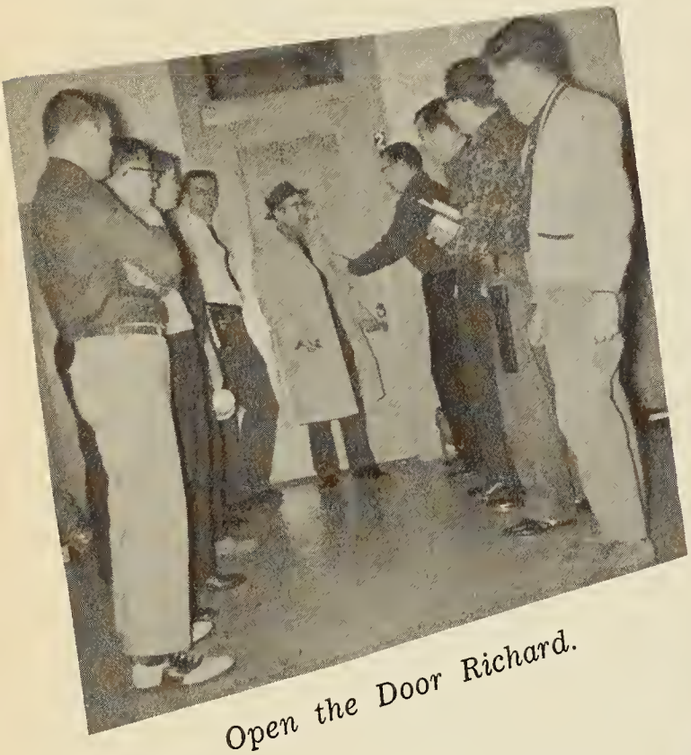

Open the Door Richard.

It's What's Up Front
That Counts!

No More Parties
For Me.

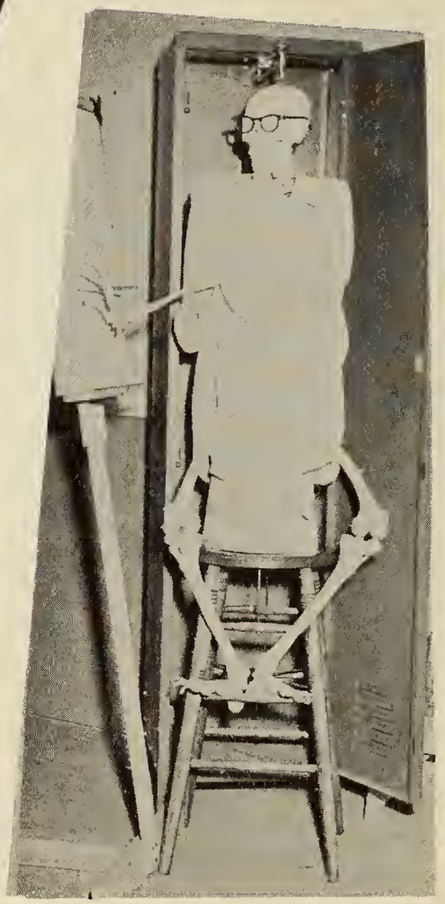

Had Your Polio Shot?

You Can Do What You Want,
As Long As It's Done My Way.

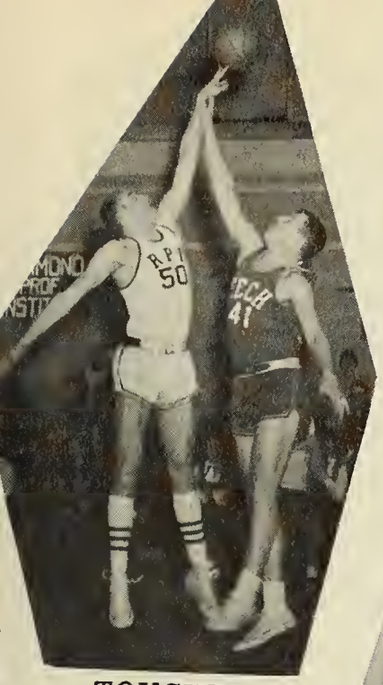

TOUCHEE

All Tied Up.

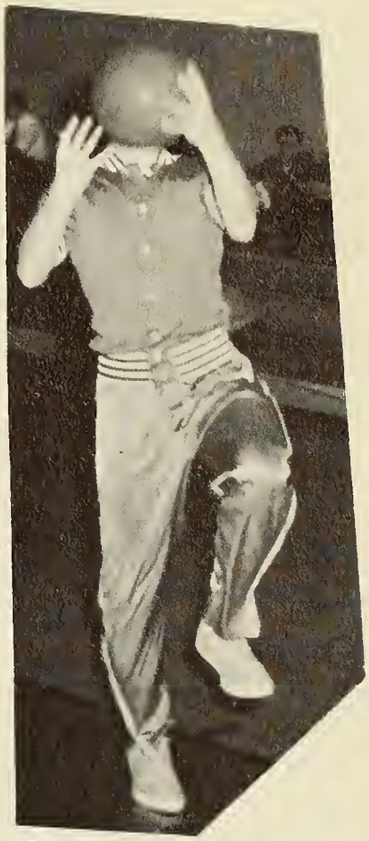

Why Don't You Use Your Head?

IT'S MADISON TIME

Off to the Races.

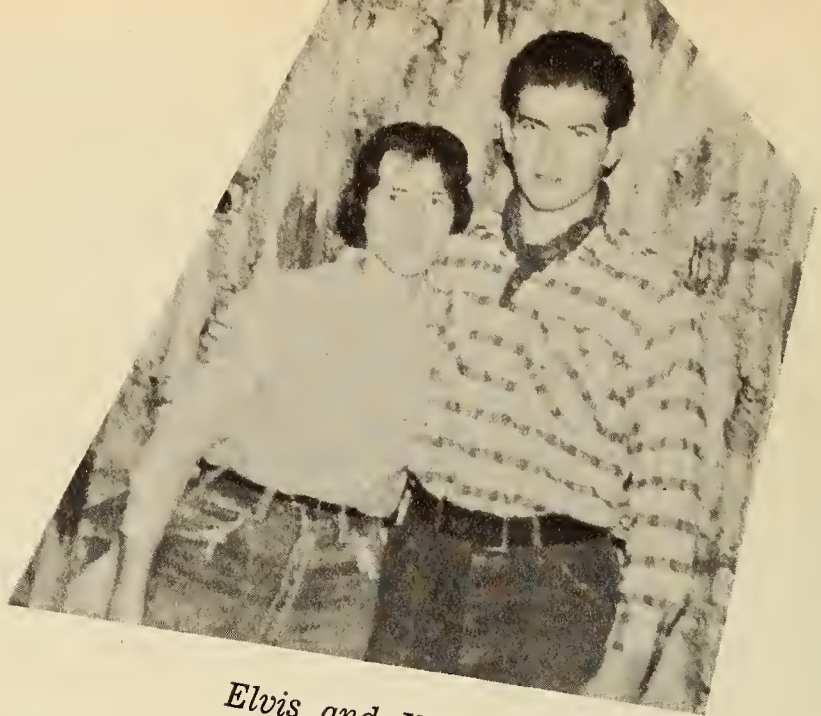

Elvis and His Girl.

Mine is Bigger than Yours, Haha

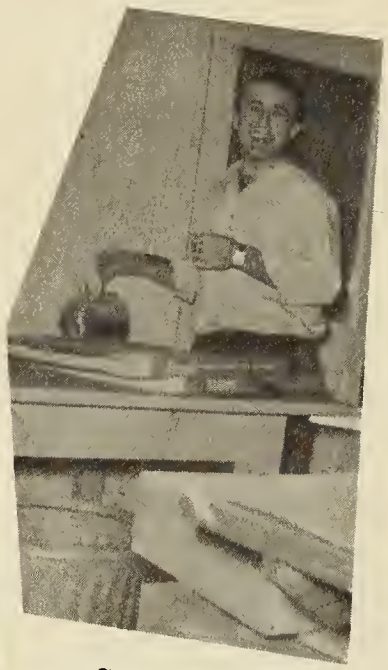

Splish Splash.

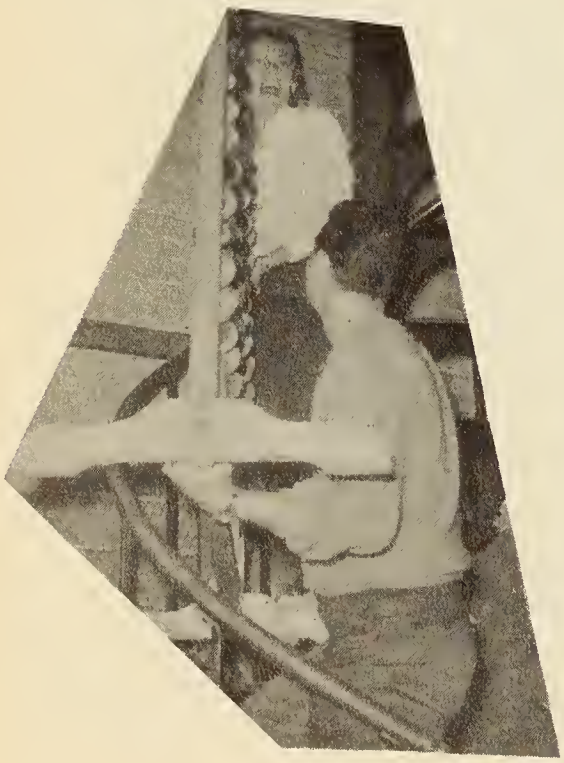

The Creel Stealers at Work.

Who Gives A Damn!

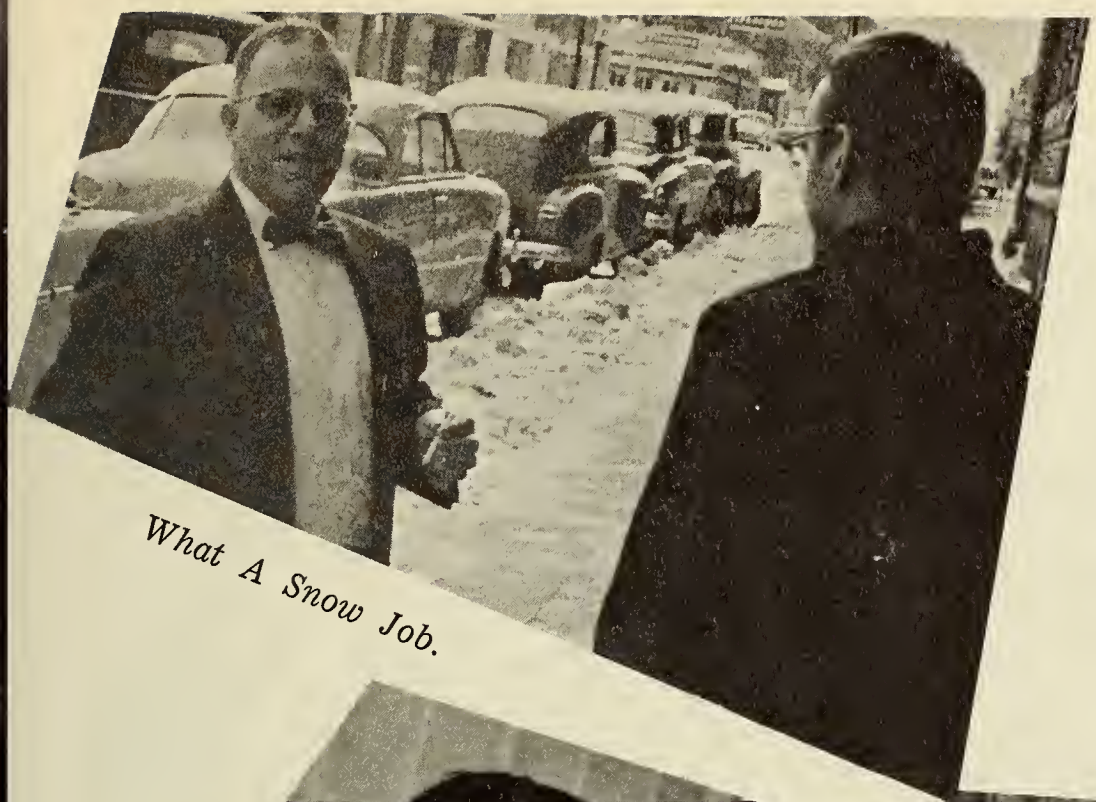

What A Snow Job.

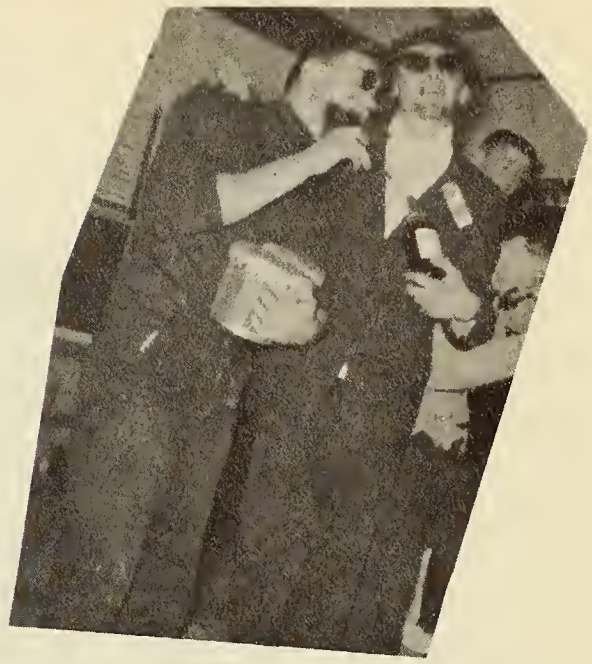

You Whisper
The Coolest Things Man.

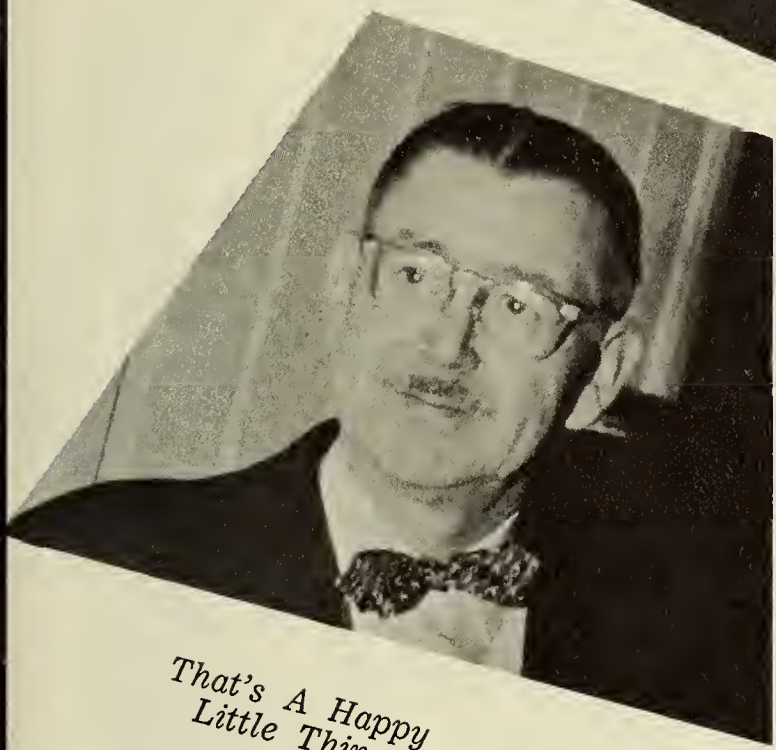

That's A Happy
Little Thing

Choose Your Weapon.

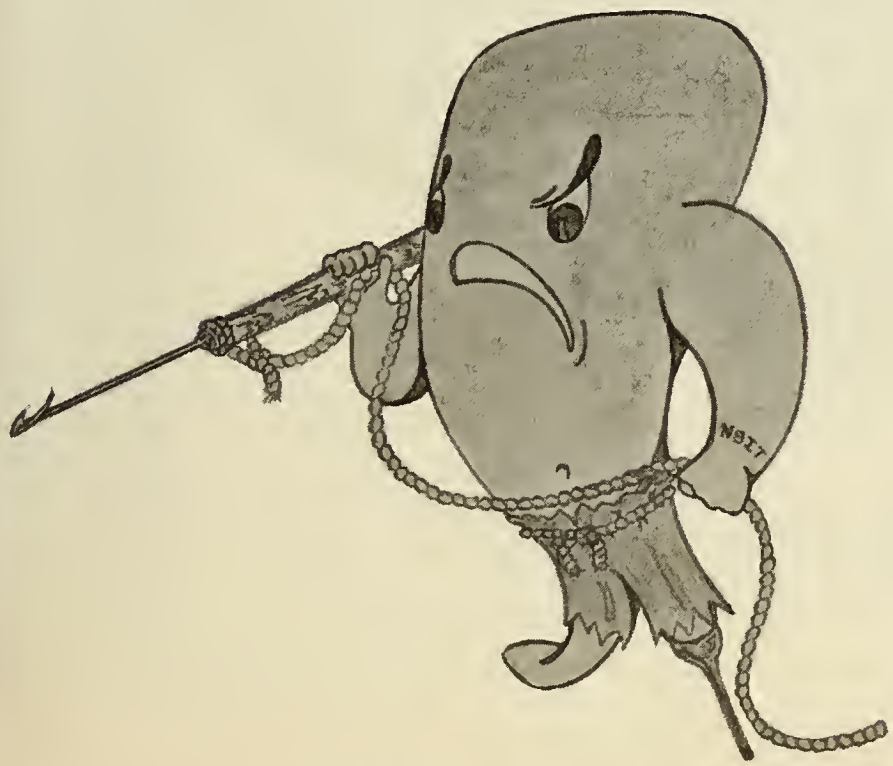

Tech Mascot

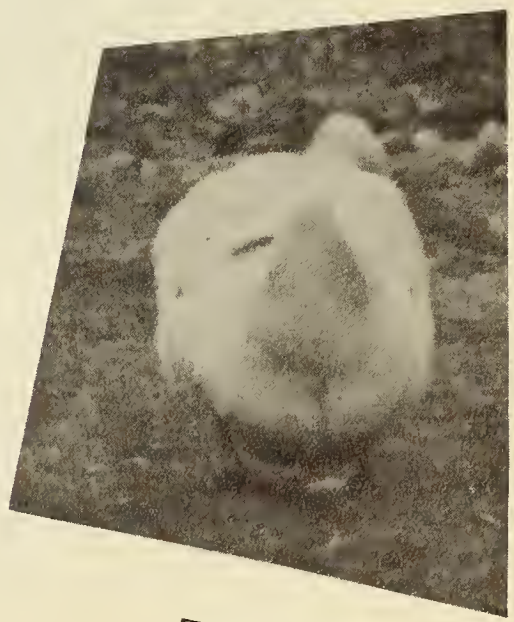

THE END

"No Man Is Wise Unto Himself"

CONGRATULATIONS - - - -

to You who are about to enter the Textile Industry!

Your interest in textiles together with your background of study and training are essential elements in building the solid foundation for a successful career.

The Textile Industry is a basic industry — and a continuing one. It is an industry which provides great opportunity for initiative, growth and satisfying personal achievement so important to the development of your career.

You are welcome indeed. Your energy, your eagerness and your skills are all needed in helping the industry advance to new levels of achievement.

May every success be yours in the industry which will play such an important part in your future — and in ours.

WHITIN MACHINE WORKS

WHITINSVILLE, MASS.

Established 1831

ATLANTA, GA. GREENSBORO, N. C. DEXTER, ME.

CHARLOTTE, N. C. SPARTANBURG, S. C.

Preparatory Machinery for processing all Major Fibers: Opening, Picking, Carding, Combing, Drawing, Roving, Spinning, Twisting and Winding.

for a vast range of permanent dyestuffs

for textile wet processing chemicals

GENERAL DYESTUFF CORPORATION - ANTARA CHEMICALS

Sales Divisions of General Aniline & Film Corporation

435 HUDSON STREET • NEW YORK 14, NEW YORK

Branches: Boston • Providence • Philadelphia • Charlotte, N. C.
Chattanooga • Chicago • Portland, Ore. • San Francisco

IN CANADA: Chemical Developments of Canada Limited, Montreal

BERKSHIRE HATHAWAY, INC.

Hathaway Division

New Bedford, Mass.

Weavers of

RAYON AND ACETATE LINING FABRICS FOR MEN'S CLOTHING NYLON MARQUISETTES COTTON CLIP SPOT AND PLAIN MARQUISETTES FOR CURTAIN MANUFACTURERS. COTTON BOX LOOM FABRICS FOR DRESS GOODS AND SHIRTING.

VATROLITE® — Use this powerful concentrated reducing agent for brighter vat dyed colors on cotton, linen and rayon ... far faster, cleaner stripping results on silk, cotton and rayon.

DISCOLITE® — A concentrated reducing agent, highly stable at high temperatures, outstanding for discharge and vat color printing. Employed successfully wherever the reducing agent must dry into the fabric and retain its reducing power.

PAROLITE® — A dust-free white crystalline reducing agent. Soluble, colorless, excellent for stripping wool piece goods and rags, shoddy, acetate or nylon fabric.

DISPERSALL — Effective retarder for dyeing vat colors, dispersing and leveling qualities, for dyeing napthol and vat colors, useful in wool and acetate dyeing. Valuable auxiliary in stripping vat colors, naphthals.

CASTROLITE® — A highly sulphonated castor oil used as a staple penetrant for dyeing or kier boiling in leading textile mills. Still used extensively in finishing.

NEOZYME® — Concentrated low temperature desizing enzyme. Removes starch and gelatine. Excellent for eliminating thickeners from printed goods at low temperatures.

NEOWET — Permits effective wetting at all temperatures — particularly useful with enzymatic desizing agents. No reaction to soft or hard water. Not affected by dilute acids or alkalies. Non-ionic. Not suitable for use in peroxide baths.

VELVORAY® — A blend of sulphonated vegetable oils and selected fats for a superior, non-foaming finishing oil. High in combined SO_3 and stability. Excellent for compressive shrinking, will not smoke off at high temperatures.

NEOZYME® HT — Concentrated high temperature desizing enzyme. Removes both starch and gelatine. Suitable for continuous pad-steam method. Remarkable stability at very high temperatures.

NEOWET X — Effective wetting agent at all temperatures from cold to boiling. Does not inhibit enzyme action in desizing bath. Good for use with resin finishes, and hydrogen peroxide bleaching liquors. Good rewetting properties. Anionic.

P.S.... A centrally located plant... strategically placed warehouses... and Royce's own fleet of trucks... mean fast, dependable delivery—always!

NEOZYME® L & NEOZYME Special —Liquid desizing enzymes in two degrees of concentration. Remarkable stability at very high temperatures.

VELVO SOFTENER #25 — Economical creamy white paste softener derived from highly sulphonated tallows. Gives softness and body without stiffness or affecting whites.

Royce

ROYCE CHEMICAL CO.

CHEMICAL COMPANY • CARLTON HILL, NEW JERSEY

Manufacturers of Chemicals for the Textile Industry

For TEXTILE PROCESSING, Use

SUPERCLEAR
For finer printing

LOMAR PW
Dispersant for vat and acetate dyes; good retardant

HYDROSULFITE OF SODA CONC.
($Na_2S_2O_4$) Non-Dusting

HYDROSULFITE BZ
Basic Zinc Formaldehyde Sulfoxylate

LUPOMIN
Cation Active Finishes

SELLOGEN CONC.
Powerful Detergent

MONOPOLE OIL
Double sulphonated highly concentrated

HYDROZIN (Normal Zinc Formaldehyde Sulfoxylate)

GUMS-Arabic, Tragacanth, Karaya, Locust Bean, Irish Moss

ORATOL L-48
Synthetic Detergent

JACQUES WOLF & CO.
Chemicals PASSAIC, N.J.

Plants in: Clifton, N.J., Carlstadt, N.J., Los Angeles, Calif.

A SUBSIDIARY OF NOPCO CHEMICAL CO.

Ask for Catalog

Tel. WYman 2-2717 — 7-0162

PEITAVINO SILK MILL, INC.

No. 5 Fairhaven

94 Sawyer Street

New Bedford, Mass.

RAYON WEAVING SPECIALISTS

KING OF THE COMMISSION WEAVERS

KNOWLES LOOM REED WORKS

Joseph Dawson Jr.
PRESIDENT

Manufacturers of
LOOM REEDS
for Cotton, Silk,
Rayon, Nylon, Glass,
Woolen
also Light and Heavy
Duck

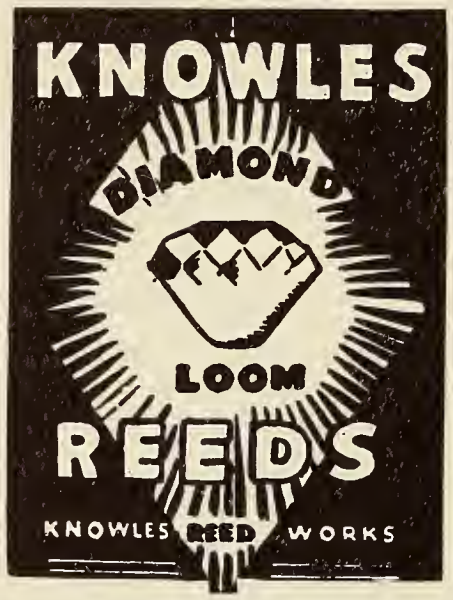

PITCH BAND REEDS
also
METAL REEDS
of Stainless Steel
and Chromium Plate

●

Textile Mill Supplies

74 years of continuous service.

114 MYRTLE STREET
TEL. WYman 2-6204

NEW BEDFORD, MASS.
U. S. A.

REVERE TEXTILE PRINT ROLLS

A New Bedford Product Famous For a Hundred Years

"For more than a century the New Bedford Division of Revere Copper and Brass Incorporated has been making textile print rolls. As a result of this long experience the Revere organization is in a unique position to know and understand practical textile printing problems and how to meet them with rolls best adapted to give efficient, economical service.

"Revere specialists in this field are available to assist you in obtaining the type of rolls best adapted to serve your individual requirements."

Revere Copper and Brass Incorporated

FOUNDED BY PAUL REVERE—1801

24 North Front St., New Bedford, Mass.

COMPLIMENTS OF

STEEL HEDDLE MANUFACTURING COMPANY

2100 WEST ALLEGHENY AVENUE

PHILADELPHIA 32, PA.

Compliments of

FRIENDS

Compliments of

ACUSHNET PROCESS SALES CO.

NEW BEDFORD, MASS.

Compliments of

Hathaway Oil Co., Inc.

New Bedford, Massachusetts

Tel. WY 3-1751

For HEAT call the BLUE FLEET

COMPLIMENTS

OF

JUNIOR

CLASS

BEST WISHES

to the Class of 1960

from the

STUDENT COUNCIL

Why are Mutual Funds so popular?

First . . . because they offer to even the smallest investor a way to put his money into a diversity of securities under constant professional supervision.

And second . . . because many of them offer certain special services and conveniences not obtainable through any other investment medium.

Find out what these "extras" could mean to you. Send for our free booklet, "Special Services of Mutual Funds." Yours for the asking, without obligation. Just drop a note to —

HARRY MARGESON, Mgr.
FAMILY, INDUSTRY, AND
COLLEGE PLANNING CO.

Res. 616 Shawmut Avenue
New Bedford, Mass.
Tel. WYman 3-9444

COMPLIMENTS

OF

KAPPA

SIGMA

PHI

SORORITY

THE ILLUSION THAT TIMES

THAT WERE ARE BETTER THAN THOSE

THAT ARE, HAS PROBABLY

PERVADED ALL AGES.

—Horace Greeley

SONOCO PRODUCTS COMPANY

General Offices and Main Plant — Hartsville, S. C.

SAVINGS ACCOUNTS

CHRISTMAS AND VACATION CLUBS

REAL ESTATE LOANS

SAVINGS BANK LIFE INSURANCE

NEW BEDFORD INSTITUTION FOR SAVINGS

174 UNION STREET

FOUR BRANCHES FOR YOUR CONVENIENCE

ALFRED E. RIOUX

PHOTOGRAPHY

799 BROCK AVENUE

New Bedford, Mass.

WYman 7-8681

WYman 6-0174

OFFICIAL

CLASSBOOK

PHOTOGRAPHER

QUALITY CRAFTSMAN SERVICE

Privileged to be

of Service to You

Tom Galvin -- Bill Rowan -- Farnum Devoe

Sales Representatives, S. E. New England

L. G. Balfour Company

ATTLEBORO MASSACHUSETTS

COMPLIMENTS

OF

Phi Psi Fraternity

BETA

CHAPTER

NEW BEDFORD HOTEL

Function Rooms Available for any

group no matter how large or small

VISIT THE SPOUTER INN AND

JOLLY WHALER

Compliments of

LENO ELASTIC WEB CO., INC.

NEW BEDFORD, MASS.

THE COLLEGE GRILL

Prop. Bernie McQuade

114-5 PURCHASE STREET

Gollis

of New Bedford

MEN'S AND WOMEN'S APPAREL

562 - 566 Pleasant Street

New Bedford, Mass.

Dartmouth Finishing Corp.

45 Cove St., New Bedford, Mass.

BLEACHERS — PRINTERS

FINISHERS OF COTTON FABRICS

Incorporated 1855

SAVINGS ACCOUNTS
HOME LOANS

Your "Hometown" Bank

NEW BEDFORD
FIVE CENTS SAVINGS BANK

791 Purchase Street
New Bedford, Mass.

CONGRATULATIONS TO

THE CLASS OF 1960

AEROVOX CORPORATION

Analysis Testing Research

Consultation Inspection

Product Development

United States Testing Company, Inc.

Main Laboratories, Hoboken, N. J.

Branches: Boston, Denver, Memphis, Philadelphia, Dallas, Los Angeles Tulsa, Providence

Compliments of

ATLAS TACK CORPORATION

FAIRHAVEN, MASS.

Branch Plant Henderson, Ky.

Compliments of

BABBITT STEAM

SPECIALTY CO.

Compliments of

CORNELL-DUBILIER

ELECTRIC CORP.

Compliments of

Local 25

United Textile Workers

of America

Compliments of

MORRISON
MACHINE CO.

Manufacturers of
TEXTILE DYEING and
FINISHING MACHINES

Licensed Manufacturers of
CONTROLLED COMPRESSIVE
SHRINKING MACHINES

Sole Manufacturers of
WILLIAMS UNITS

Office and Works:
1171-1225 MADISON AVENUE
Paterson, N. J.

Compliments of

DELTA KAPPA PHI

FAIRHAVEN LUMBER CO.

BUILDING MATERIALS

8 SPRING STREET WYman 3-2611 FAIRHAVEN, MASS.

DIAL WYman 5-7868

WM. T. KING LUMBER CO.

Building Materials — Roofing — Millwork — Hardware — Paints — Lumber

25 Russells Mills Road So. Dartmouth, Mass.

"King Means Quality"

Compliments of

ELM MOTORS

"YOUR RAMBLER DEALER"

216 Cottage Street *Tel. WY 5-7838* *New Bedford, Mass.*

JONATHAN HANDY CO., INC.

your local distributor

IRON STEEL — AIRCO OXYGEN — ACETYLENE
WELDING and INDUSTRIAL SUPPLIES

38 Bethel Street New Bedford, Mass.

NEW BEDFORD RAYON DIVISION

MOHASCO INDUSTRIES, INC.

"Manufacturer of Rayon Filament and Rayon Novelty Yarns"

HELFAND DAIRY PRODUCTS

220 RUSSELLS MILLS ROAD
SOUTH DARTMOUTH, MASS.

Complete Line of Dairy Products

"Serving Southern New England and Cape Cod Since 1920"

COLONIAL
Restaurant and Store Equipment Co.

144 Union Street, New Bedford — Tel. WYman 3-3828
287 Pleasant Street, Fall River — Tel. OSborne 2-0461

Please Patronize Our Advertisers

Compliments of

NU BETA TAU FRATERNITY

THE ACONN PRESS

WYman 3-3928

141 HOLLY STREET (Rear) NEW BEDFORD, MASS.

Your Favorite Department Store

Compliments of

NEW BEDFORD TEXTILE COMPANY

Compliments of

RYAN & SCULLY

380 SAWYER STREET NEW BEDFORD, MASS.

Compliments of

LEMIEUX PLUMBING & HEATING, INC.

2283 ACUSHNET AVENUE NEW BEDFORD, MASS.

WYman 2-9447

COMPLIMENTS OF LOCAL 59

WHITE'S FAMILY DINING ROOM

Weddings — Banquets — Parties — Showers

4 spacious private rooms

For Reservations Telephone OS 5-7185 North Westport, Mass.

Please Patronize Our Advertisers

Compliments of

RICHARDS MOTORS

your Dependable PONTIAC - VAUXHALL DEALER

Middleboro Road, East Freetown — Tel. RO 3-8822

Compliments of

MALONSON FLORIST

3304 ACUSHNET AVENUE NEW BEDFORD, MASS.

WYman 5-0233

THE NEST

Route 6

PIZZA -- RAVIOLI -- SPAGHETTI

at the HERRING RUN, Mattapoisett, Mass.

Telephone SKyline 8-2901

Compliments of

FIRST SAFE DEPOSIT NATIONAL BANK

Compliments of

DIPPER CAFE

201 NORTH SECOND STREET

STANLEY OIL COMPANY, INC.

480 MT. PLEASANT STREET NEW BEDFORD, MASS.

SCHMIDT MANUFACTURING CO.

Textile Loom and Weaveroom Equipment

280-292 North Street, P. O. Box 560 New Bedford, Mass.

WYman 4-9634 — 4-9635

Compliments of

STEVENSON'S

NORTH DARTMOUTH, MASS.

CONVERSE PHOTO SUPPLY

Finest in Photo Supplies

10 - 12 North 6th Street *New Bedford, Mass.*

WYman 2-3910

SEGUIN - CARON, INC.

Electrical Contractors

944 County Street, New Bedford, Mass. — Tel. WY 2-0560

Telephone WYman 2-5318

C. F. CUSHING & SON

Leather Goods and Luggage

586 PLEASANT STREET NEW BEDFORD, MASS.

Compliments of

NATIONAL AUTOMATIC SALES, INC.

Candy — Cigarettes — Coffee and Milk Vending Machines

741 KEMPTON STREET NEW BEDFORD, MASS.

Compliments of

GAUDETTE'S PAVILION, INC.

CATERERS

107 SOUTH MAIN STREET ACUSHNET, MASS.

WYman 5-3221 — WYman 5-8143

Compliments of

New Bedford Joint Board T. W. U. A., AFL-CIO

888 PURCHASE STREET

F. S. BRIGHTMAN CO.

WHOLESALE and RETAIL STATIONERS

Wrapping Paper — Paper Bags — Twine

School Office Supplies and Equipment

498 PLEASANT STREET NEW BEDFORD, MASS.

Compliments of

DEPOT CAFE

613 ACUSHNET AVENUE, NEW BEDFORD, MASS.

BROWNE'S PHARMACY

124 SCONTICUT NECK ROAD 24 CENTER STREET

FAIRHAVEN, MASS.

EARL'S BOAT MARINA

WEST ISLAND ROAD, FAIRHAVEN

Dock Space — Launching Pad — Boats and Motors For Hire

Tel. WYman 4-6270

DANNY'S AUTO BODY

223 KEMPTON STREET

NEW BEDFORD, MASS.

COMPLIMENTS OF THE

SOPHOMORE CLASS

Compliments of

RODNEY METALS

JANSON MEN'S SHOP

259 UNION STREET NEW BEDFORD, MASS.

J. C. RHODES & CO.

Division of Plymouth Cordage Industries, Inc.

EYELETS

P. O. Box 962 New Bedford, Mass.

Compliments of

FRESHMAN CLASS

Please Patronize Our Advertisers

CHERRY'S

NEW BEDFORD'S LEADING FASHION STORE

FASHION HEADQUARTERS FOR THE ENTIRE FAMILY

NORLANTIC DIESEL, INC.

UNION WHARF Tel. WYman 3-2631 FAIRHAVEN, MASS.

Diesel and Gasoline Engine — Overhaul — Installation — Repairs
Marine and Industrial Machine Work — Welding and Metal Fabrication

---

HATHAWAY MACHINERY CO., INC.

Waukesha Marine Engines — Snow Nabstedt Marine Gears — Winches —
Fishing Machinery of all types — Propellers, Shafts, Bearings
Telephone WYman 7-7891

Compliments of

NEW BEDFORD SHIP SUPPLY

NEW BEDFORD, MASS.

Compliments of

PATRICIA'S BEAUTY SHOPPE

M. Conceicao — R. C. Ferreira, Proprietors

Compliments of

NOVICK JEWELERS

926 PURCHASE STREET NEW BEDFORD, MASS.

LARIVIERE PHARMACY

600 COTTAGE STREET NEW BEDFORD, MASS.

WYman 4-7439

L. & S. CONCRETE. INC.

Dial WYman 3-9988 — For Ready Mixed Concrete

Our Mixes Are Scientifically Designed For Your Particular Needs.

34 LOGAN STREET NEW BEDFORD, MASS.

You are Invited to Open a Charge Account at Southeastern Massachusett's Finest Store for

W I N G ' S

QUALITY FASHIONS
GIFTS . . . SPORT GOODS
HOME FURNISHINGS

For 85 Years the Outstanding Reliable Department Store in New Bedford

---

POP SMITH SPORT STORE

Featuring MacGregor Sports Equipment and Evinrude Outboard Motors

1875 ACUSHNET AVENUE TEL. WYman 2-8320

Compliments of Local 385

PLEASANT STREET NEW BEDFORD, MASS.

PACIFIC OIL COMPANY

FUEL OIL — Domestic — Industrial
BURNER — SALES - SERVICE — WYman 7-9391

897 KEMPTON STREET

LeBLANC'S TOOL & DIE MACHINE SHOP

General Machine Work — Mfgs. Tools — Dies — Jigs — Fixtures
Built to your specifications — Metal stamping Production and Assembly Work

3516 ACUSHNET AVENUE WYman 5-3506

New Bedford and Acushnet Co-operative Banks

15 WILLIAM STREET, NEW BEDFORD, MASS.

EDDIE'S TELEVISION SERVICE

Edw. C. Cacilhas, Prop.
Service on all makes of T. V., Home and Auto Radios
Off. Hrs. Weekdays after 5 p.m. *All day Saturdays* *SK 8-2992*
FAIRHAVEN ROAD -- MATTAPOISETT

INSURE IN SURE INSURANCE

GRENACHE INSURANCE AGENCY

Yvonne Lajeunesse Vaudry - Owner
GENERAL INSURANCE
Capitol Bldg. 1428 Acushnet Avenue Tel. WYman 5-7387

Please Patronize Our Advertisers

American Flexible Conduit Company, Inc.

969 SHAWMUT AVENUE NEW BEDFORD, MASS.

RIGHT AROUND THE CORNER FROM TECH

SUPPLYING BACHELOR BUNDLES

HATHAWAY LAUNDRY, INC.

6 CAMPBELL STREET NEW BEDFORD, MASS.

CORREIA & SONS

Television — Furniture — Fancy Meats — Groceries

92-104 ALLEN STREET NEW BEDFORD, MASS.

Tel. WYman 7-9354 — 7-9355

Our Sincere Wishes for a Successful Future

DICK ALMY — BILL GIFFORD — JIM KNOWLES

ALMY & CO. INSURANCE AGENCY

280 UNION STREET NEW BEDFORD, MASS.

THE OUTPOST AND BAMBOO LOUNGE

NORTH DARTMOUTH, MASS. — Tel. WYman 2-8622

FINE FOODS AND CHOICE LIQUORS

Catering to Weddings, Banquets, etc. — Continuous Entertainment and Dancing

---

LA FRANCE JEWELER

Certified Gemologist — Registered Jewelers — American Gem Society

Dial WYman 3-1137

763 PURCHASE STREET NEW BEDFORD, MASS.

L. E. SENECAL PHARMACY
2180 Acushnet Avenue

FREM'S JEWELRY
1244 Acushnet Avenue

ELITE CLEANERS
1266 Acushnet Avenue

BROWN JUG TAVERN
481 Ashley Boulevard

N. B. STEEL & SUPPLY CO.
18 Commercial Street

THE OPTICAL LABORATORY

PETE'S LUNCHEONETTE
1781½ Acushnet Avenue

BAYLIES SQUARE PHARMACY

VILLAGE DRUG
Mattapoisett, Mass.

MAYHEW'S CLEANERS
2076 Acushnet Avenue

BROOKLAWN BARBER SHOP
1883 Acushnet Avenue

ARCADE THEATRE
1777 Acushnet Avenue

MOTTA'S MARKET
280 Cedar Street

BOUCHARD TAVERN
1430 Acushnet Avenue

BERNICE PARKER STUDIO
Acushnet Avenue

HARRY THE HATTER
Acushnet Avenue

JANSON'S PHARMACY
204 Ashley Boulevard

JAMES F. McHUGH
508 Pleasant Street

NEW BEDFORD CREAMERY
129 Durfee Street

PAYNE OPTICAL CO.
694 Pleasant Street

BOUCHER CLOTHING
Acushnet Avenue

AL'S SEA GRILL
Main Street, Fairhaven

ANSONIA MILLS
160 Middleboro Avenue
East Taunton, Mass.

P. J. HASTE REALTOR
747 Purchase Street

TOWN MARKET
Acushnet, Mass.

DENNIS MAHONEY & SONS
Mattapoisett, Mass.

RAY WHITTAKER STUDIOS
17 No. Sixth Street

ROGER'S DAIRY ICE CREAM
Huttleston Avenue, Fairhaven

FAIRHAVEN HARDWARE
Huttleston Avenue, Fairhaven

LITTLE BAY MARKET
106 Sconticut Neck Road

ACE AUTO BODY

LIBERTY LAUNDRY
13 Edward Street

NEW BEDFORD LUMBER CORP.
22 Tarkiln Hill Road

ROMY'S BARBER SHOP
Sears Court

SIDNEY'S CLOTHING
157 Union Street

MORRIS GLASER GLASS CO.
1265 Purchase Street

LOUISE FLOWER SHOP
486 Pleasant Street

ACUSHNET SAW MILL CO.
54 Mill Road, Acushnet

RUTH ATKINSON ART SUPPLIES
444 Pleasant Street

HOBBY TOWN
1501 Acushnet Avenue

THE PRESCRIPTION CENTER
1201 Acushnet Avenue

WEINSTEIN ELECTRIC SUPPLY
92 Rockdale Avenue

BROOKLAWN PHARMACY
1902 Acushnet Avenue

PAUL'S BARBER SHOP
1612 Acushnet Avenue

MAYFLOWER FURNITURE CO.
1715 - 1719 Acushnet Avenue

CENTRAL PHARMACY
1833 Acushnet Avenue

BUILDING MATERIALS INC.
25 Nauset Street

LONG POND LODGE, INC.
County Street, Lakeville

LEVESQUE'S VARIETY
201 Ashley Boulevard

BETTENCOURT PHARMACY
1643 Acushnet Avenue

CARON'S SERVICE STATION
41 Tarkiln Hill Road

KAPLAN FURNITURE STORES
Acushnet Avenue, Rockdale Avenue
South Water Street

ALBION B. STONE JEWELER
160 Union Street

GAUGHAN & HENDRICKS INS.
375 Rockdale Avenue

Please Patronize Our Advertisers

CARTER'S
55 William Street

BARBERO'S PIZZA PATIO
Route 6 — Fairhaven

davidow's men's store
912 Purchase Street

JOHANSEN'S
Pleasant Street

GALLY & PETE

WOLLISON'S
888 Purchase Street

CAPTAIN BUD'S MARINE SERVICE
County Road, Lakeville

VANDER ELECTRIC
187 North Second Street

VIERA'S GULF SERVICE STATION
Rockdale and Kempton

TOM HART
97 Summerset Street

TAVARES BARBER SHOP
319 Rivet Street

REYNOLDS DE WALT

Offset Lithographers

Creative Printers

WILLIAM & SECOND STREETS NEW BEDFORD, MASS.

SMU
ARCHIVES